

# Rooftop Addition

## 120-125 RIVERSIDE DRIVE NEW YORK, NY 10024

### OWNER:

AYA BSD CAPITAL LLC  
1220 BROADWAY  
NEW YORK, NY 10001  
T: 212.810.9025  
CONTACT: AMIR SHRIKI  
amir@helloaya.com

### ARCHITECT:

VAIL ASSOCIATES ARCHITECTS  
49 WEST 72ND STREET, PH  
NEW YORK, NY 10023  
T: 212.877.0094  
CONTACT: THOMAS VAIL, AIA  
tvail@vailassociatesarchitects.com

### FILING REPRESENTATIVE:

CORE CONSULTANTS  
254 36TH STREET SUITE C663  
BROOKLYN, NY 11232  
T: 212.796.2529  
CONTACT: SHLOMO BANBAHJU  
sbanbahji@coreconsultantsnyc.com

### DRAWING LIST:

- T-100.00 COVER SHEET
- L1 EXISTING WEST FACADES
- L2 PROPOSED WEST FACADES
- L3 EXISTING SOUTH FACADES
- L4 PROPOSED SOUTH FACADES
- L5 EXISTING EAST FACADES
- L6 PROPOSED EAST FACADES
- L7 EXISTING NORTH FACADE
- L8 PROPOSED NORTH FACADE
- L9 EXISTING NORTH COURTYARD FACADE
- L10 EXISTING SOUTH COURTYARD FACADE
- L11 EXISTING AIRSHAFT FACADES
- L12 PLOT PLAN AND EXISTING CONDITIONS PHOTOS
- L13 EXISTING ROOF PLAN
- L14 PROPOSED ROOFTOP ADDITION PLAN
- L15 PROPOSED NEW ROOF
- L16 ZONING MAPS AND ROOF CONDITIONS
- L17 PROPOSED BUILDING SECTIONS & CONSTRUCTION SECTIONS
- L18 PROPOSED WEST ROOFTOP ELEVATIONS & DOORS
- L19 PROPOSED SOUTH ROOFTOP ELEVATIONS & DETAILS
- L20 PROPOSED EAST ROOFTOP ELEVATIONS & DETAILS
- L21 EXISTING AND PROPOSED DESIGN FROM RIVERSIDE DRIVE
- L22 EXISTING AND PROPOSED DESIGN FROM NORTH
- L23 EXISTING AND PROPOSED DESIGN FROM EAST
- L24 EXISTING ROOF PHOTO PLAN
- L25 NEW PARAPET WALL DETAILS
- L26 PROPOSED ROOFTOP ADDITION MATERIAL LIST
- L27 MOCK UP PHOTOS AND PHOTO KEY PLAN
- L28 COMPARATIVE LOCAL PROJECTS
- L29 AERIAL VIEW RENDERING
- L30 SIGHTLINE DIAGRAM
- L31 PROPOSED PHOTOS & LOCATION KEY PLAN



HISTORIC PHOTO

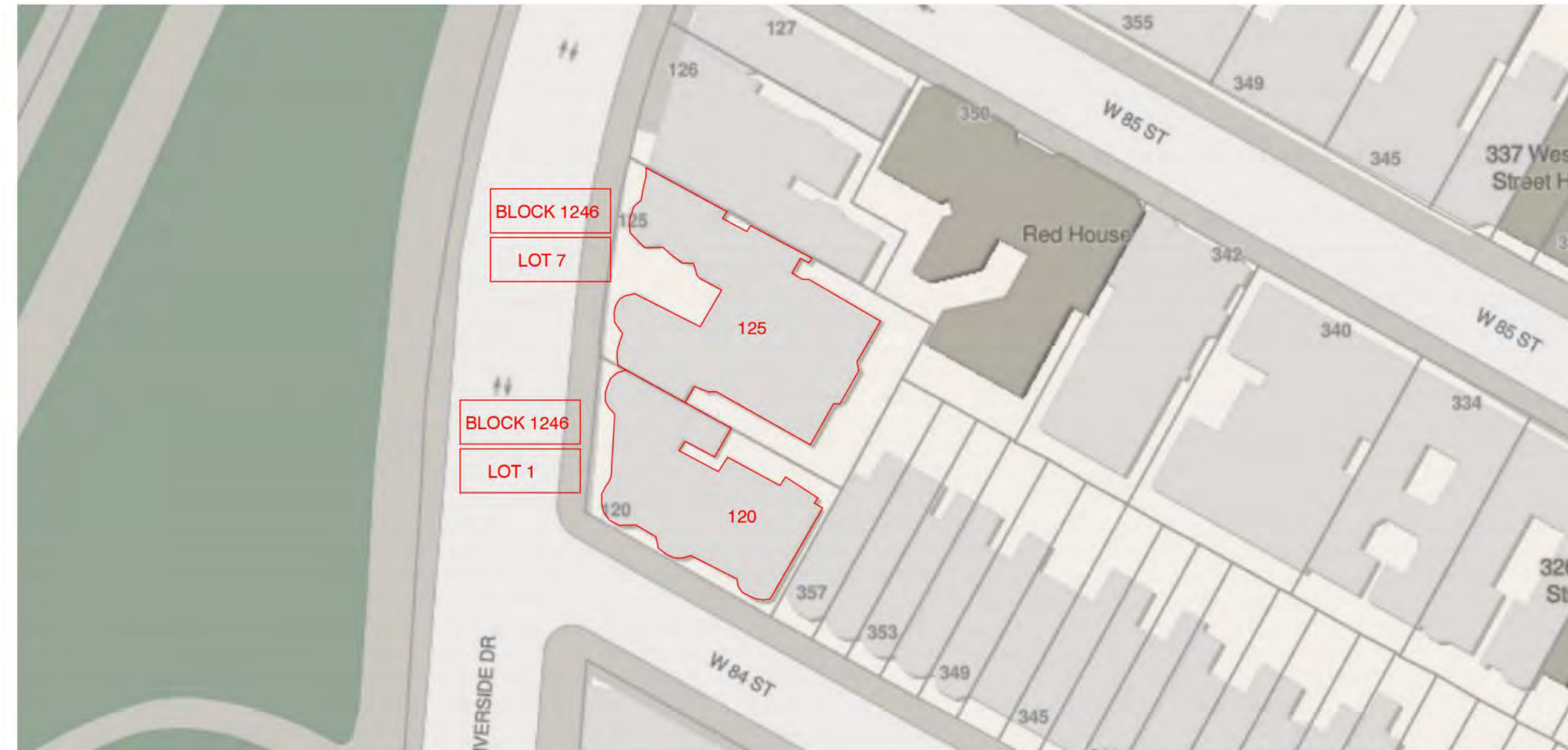

120 RIVERSIDE DRIVE



125 RIVERSIDE DRIVE

PP PLOT PLAN N

**BUILDING AND ZONING INFORMATION:**  
ADDRESS: 120 RIVERSIDE DRIVE, NEW YORK, NY 10024  
BLOCK: 1246  
LOT: 1  
MAP: 5D  
BIN: 103389

EXISTING 9 STORY AND CELLAR BUILDING  
33 RESIDENTIAL UNITS, TOTAL # OF UNITS 36  
COMMUNITY BOARD: 7  
ZONING: R10A  
ZONING MAP: 5D  
No. FLOORS: 9 + CELLAR  
USE GROUP R2  
LOT AREA (ESTIMATED): 4740 SF  
OCCUPANCY CLASSIFICATION: MIXED RESIDENTIAL AND COMMERCIAL

LANDMARK DISTRICT: RIVERSIDE-WEST END HISTORIC DISTRICT LP-2463 DESIGNATED JUNE 26, 2012  
CONSTRUCTION DATE: 1899-1900  
ARCHITECT/BUILDER: GEORGE KEISTER  
OWNER/DEVELOPER: JAMES M. STEWART & WILLIAM R. STEWART  
STYLE: MEDIEVAL REVIVAL  
MATERIALS: BRICK, STONE  
BUILDING TYPE: TENEMANT  
ORIGINAL USE: RESIDENTIAL, MULTI-FAMILY

NYC REQUIRED ENERGY CODE EXEMPTION. (NY) C501.6 HISTORIC BUILDINGS.  
3. CERTIFIED AS A CONTRIBUTING RESOURCE WITHIN A NATIONAL REGISTER LISTED, STATE DESIGNATED OR LOCALLY DESIGNATED HISTORIC DISTRICT.

PP PLOT PLAN N

**BUILDING AND ZONING INFORMATION:**  
ADDRESS: 125 RIVERSIDE DRIVE, NEW YORK, NY 10024  
BLOCK: 1246  
LOT: 7  
MAP: 5D  
BIN: 103388

EXISTING 12 STORY AND CELLAR BUILDING  
60 RESIDENTIAL UNITS, TOTAL # OF UNITS 64  
COMMUNITY BOARD: 7  
ZONING: R10A  
ZONING MAP: 5D  
No. FLOORS: 12 + CELLAR  
USE GROUP R2  
LOT AREA (ESTIMATED): 8756 SF  
OCCUPANCY CLASSIFICATION: MIXED RESIDENTIAL AND COMMERCIAL

LANDMARK DISTRICT: RIVERSIDE-WESTEND HISTORIC DISTRICT LP-2463 DESIGNATED JUNE 26, 2012  
CONSTRUCTION DATE: 1904-1907  
ARCHITECT/BUILDER: SAMUEL B. OGDEN  
OWNER/DEVELOPER: SAMUEL B. OGDEN  
STYLE: MEDIEVAL REVIVAL  
MATERIALS: BRICK, STONE  
BUILDING TYPE: APARTMENT BUILDING  
ORIGINAL USE: RESIDENTIAL, MULTI-FAMILY

NYC REQUIRED ENERGY CODE EXEMPTION. (NY) C501.6 HISTORIC BUILDINGS.  
3. CERTIFIED AS A CONTRIBUTING RESOURCE WITHIN A NATIONAL REGISTER LISTED, STATE DESIGNATED OR LOCALLY DESIGNATED HISTORIC DISTRICT.

### Presentation Narrative

The Proposed Rooftop Additions for 120-125 Riverside Drive include:

Restoration of the Historic Parapet

Terrace setbacks of 6 feet and greater areas at segmented turrets on the Primary Facades

A minimum 11 feet height and similar to floor heights existing.

Single rental apartment at both properties

Bulkhead a minimum 8 feet height over existing cores

Setback of 6 feet Green roofs

Acoustical screened mechanical areas at inner courts

All electrification and no gas



ALL LEGAL RIGHTS, INCLUDING BUT NOT LIMITED TO, COPYRIGHT AND DESIGN PATENT RIGHTS, IN THE DESIGN, ARRANGEMENTS AND PLANS SHOWN ON THIS DRAWING IS PROPERTY OF VAIL ASSOCIATES ARCHITECTS AND WERE DEVELOPED FOR USE SOLELY IN CONNECTION WITH THIS PROJECT. THIS DRAWING MAY NOT BE USED IN WHOLE OR IN PART, EXCEPT IN CONNECTION WITH THIS PROJECT, WITHOUT PRIOR WRITTEN CONSENT OF VAIL ASSOCIATES ARCHITECTS. © 2020 VAIL ASSOCIATES ARCHITECTS. ALL RIGHTS RESERVED.

THESE PLANS ARE AN INSTRUMENT OF SERVICE AND ARE THE PROPERTY OF THE ARCHITECT. INFRINGEMENT WILL BE PROSECUTED.

CONTRACTOR SHALL VERIFY ALL FIELD CONDITIONS AND BE RESPONSIBLE FOR FIELD FIT AND QUANTITY OF WORK. NO ALLOWANCES SHALL BE MADE ON BEHALF OF THE CONTRACTOR FOR ANY ERROR OR NEGLECT ON HIS PART.

DATE	No.	REVISIONS	BY
12/10/2024	3	ISSUED FOR 3RD LPC REVIEW	PK
11/04/2024	2	ISSUED FOR 2ND LPC REVIEW	PK
08/05/2024	1	ISSUED FOR LPC REVIEW	PK

ROOFTOP ADDITION  
120-125 RIVERSIDE DRIVE  
NEW YORK, NEW YORK 10024

DWG. TITLE:

### COVER SHEET

	DATE:	06/10/2024
	DRAWN BY:	PK
	CHK BY:	T.VAIL
	SCALE:	AS NOTED
DRAWING NUMBER:		T-100



























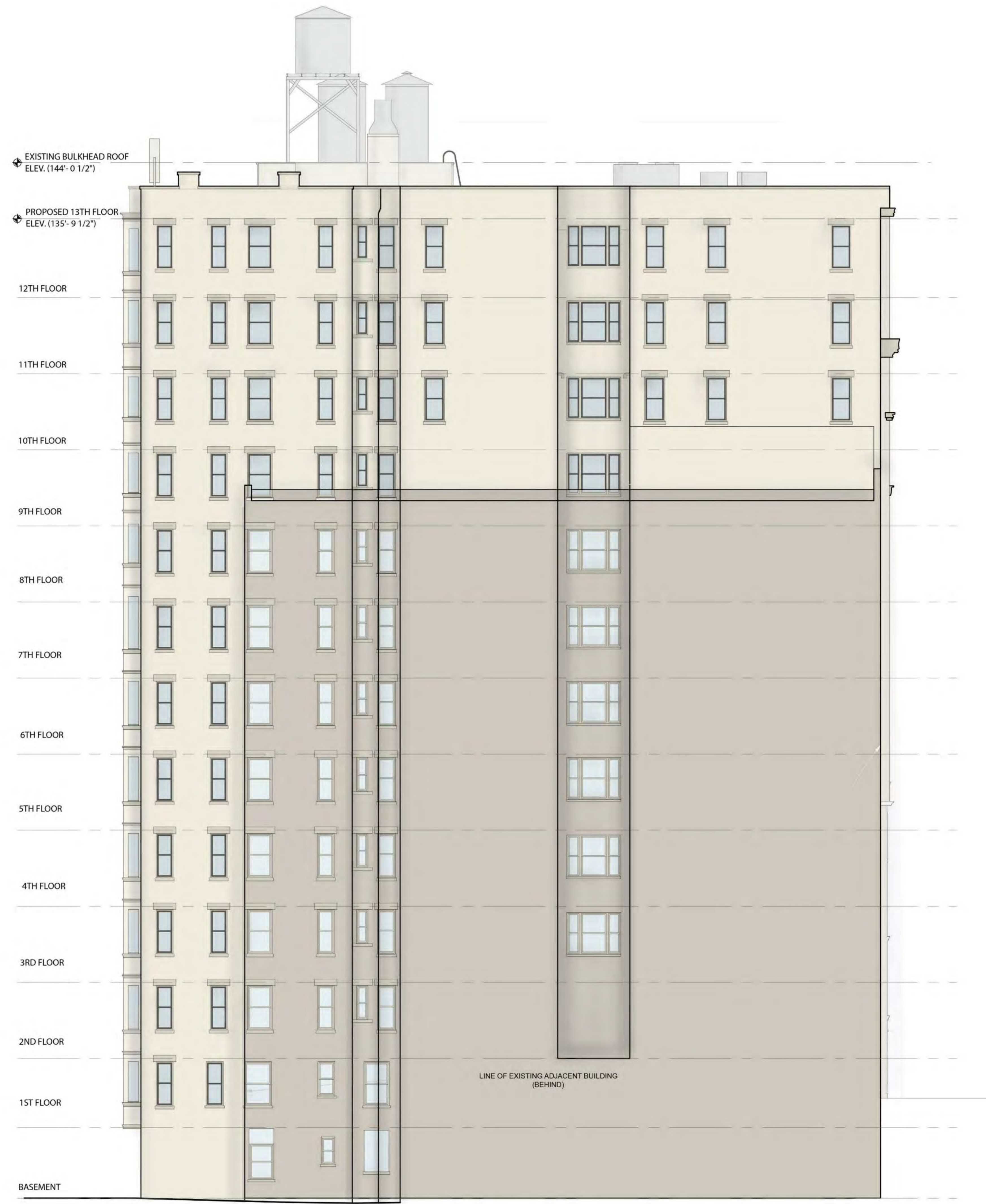

ALL LEGAL RIGHTS, INCLUDING BUT NOT LIMITED TO, COPYRIGHT AND DESIGN PATENT RIGHTS, IN THE DESIGN, ARRANGEMENTS AND PLANS SHOWN ON THIS DRAWING IS PROPERTY OF VAIL ASSOCIATES ARCHITECTS AND WERE DEVELOPED FOR USE SOLELY IN CONNECTION WITH THIS PROJECT. THIS DRAWING MAY NOT BE USED IN WHOLE OR IN PART, EXCEPT IN CONNECTION WITH THIS PROJECT, WITHOUT PRIOR WRITTEN CONSENT OF VAIL ASSOCIATES ARCHITECTS. © 2020 VAIL ASSOCIATES ARCHITECTS. ALL RIGHTS RESERVED.

THESE PLANS ARE AN INSTRUMENT OF SERVICE AND ARE THE PROPERTY OF THE ARCHITECT. INFRINGEMENT WILL BE PROSECUTED. CONTRACTOR SHALL VERIFY ALL FIELD CONDITIONS AND BE RESPONSIBLE FOR FIELD FIT AND QUANTITY OF WORK. NO ALLOWANCES SHALL BE MADE ON BEHALF OF THE CONTRACTOR FOR ANY ERROR OR NEGLECT ON HIS PART.

DATE	No.	REVISIONS	BY
12/10/2024	3	ISSUED FOR 3RD LPC REVIEW	PK
11/04/2024	2	ISSUED FOR 2ND LPC REVIEW	PK
08/05/2024	1	ISSUED FOR LPC REVIEW	PK

ROOFTOP ADDITION  
120-125 RIVERSIDE DRIVE  
NEW YORK, NEW YORK 10024

DWG. TITLE:

EXISTING  
NORTH FACADE

SEAL & SIGNATURE	DATE:	06/10/2024
	DRAWN BY:	PK
	CHK BY:	T.VAIL
	SCALE:	AS NOTED
	DRAWING NUMBER:	L7

(E1) EXISTING NORTH FACADE









ALL LEGAL RIGHTS, INCLUDING BUT NOT LIMITED TO, COPYRIGHT AND DESIGN PATENT RIGHTS, IN THE DESIGN, ARRANGEMENTS AND PLANS SHOWN ON THIS DRAWING ARE PROPERTY OF VAIL ASSOCIATES ARCHITECTS, AND WERE DEVELOPED FOR USE SOLELY IN CONNECTION WITH THIS PROJECT. THIS DRAWING MAY NOT BE USED IN WHOLE OR IN PART, EXCEPT IN CONNECTION WITH THIS PROJECT, WITHOUT PRIOR WRITTEN CONSENT OF VAIL ASSOCIATES ARCHITECTS. © 2020 VAIL ASSOCIATES ARCHITECTS. ALL RIGHTS RESERVED.

THESE PLANS ARE AN INSTRUMENT OF SERVICE AND ARE THE PROPERTY OF THE ARCHITECT. INFRINGEMENT WILL BE PROSECUTED.

CONTRACTOR SHALL VERIFY ALL FIELD CONDITIONS AND BE RESPONSIBLE FOR FIELD FIT AND QUANTITY OF WORK. ALLOWANCES SHALL BE MADE ON BEHALF OF THE CONTRACTOR FOR ANY ERROR OR NEGLECT ON HIS PART.

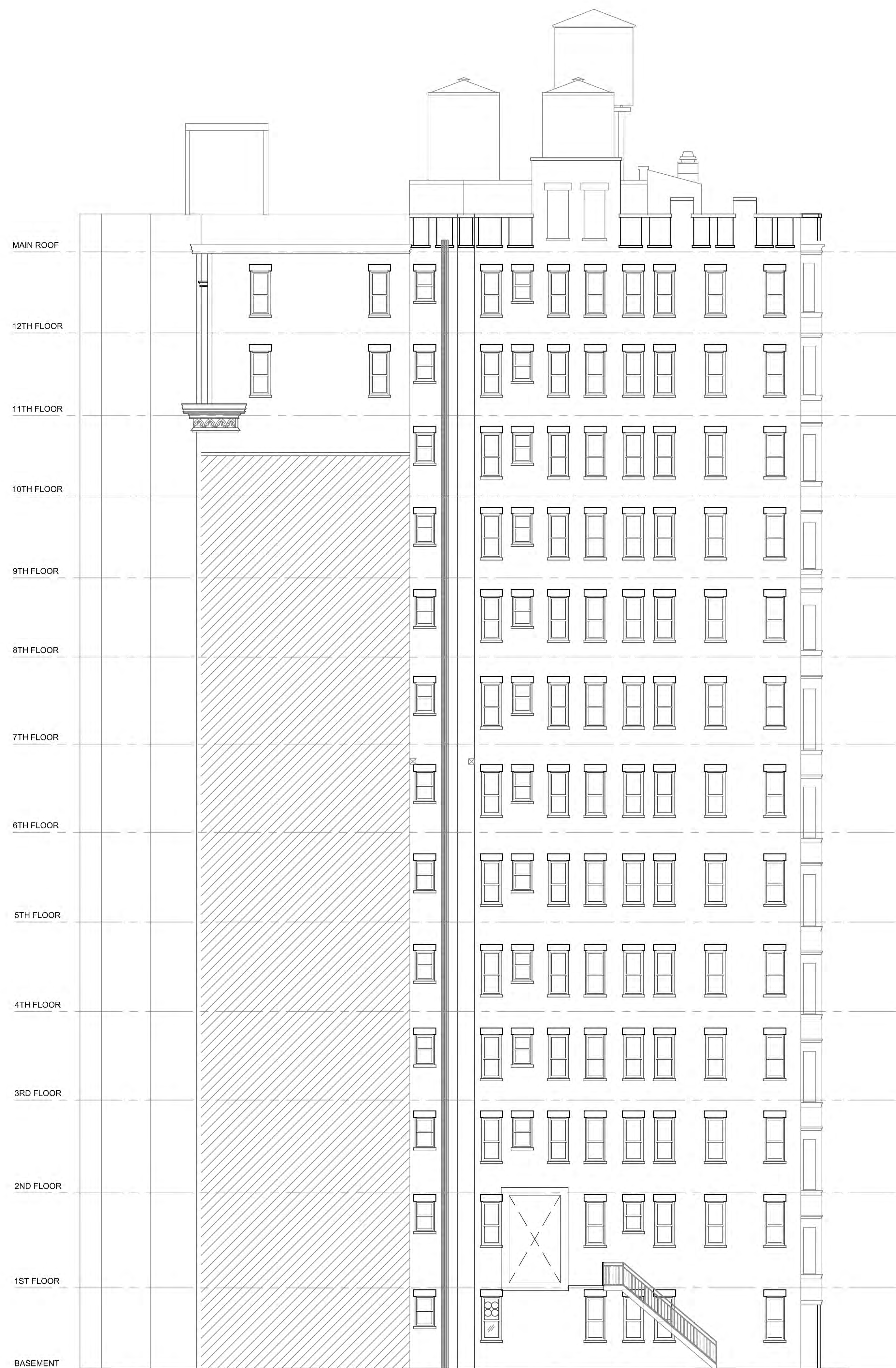

E1 EXISTING NORTH COURTYARD FACADE 1  
SCALE: 1/8"=1'-0"

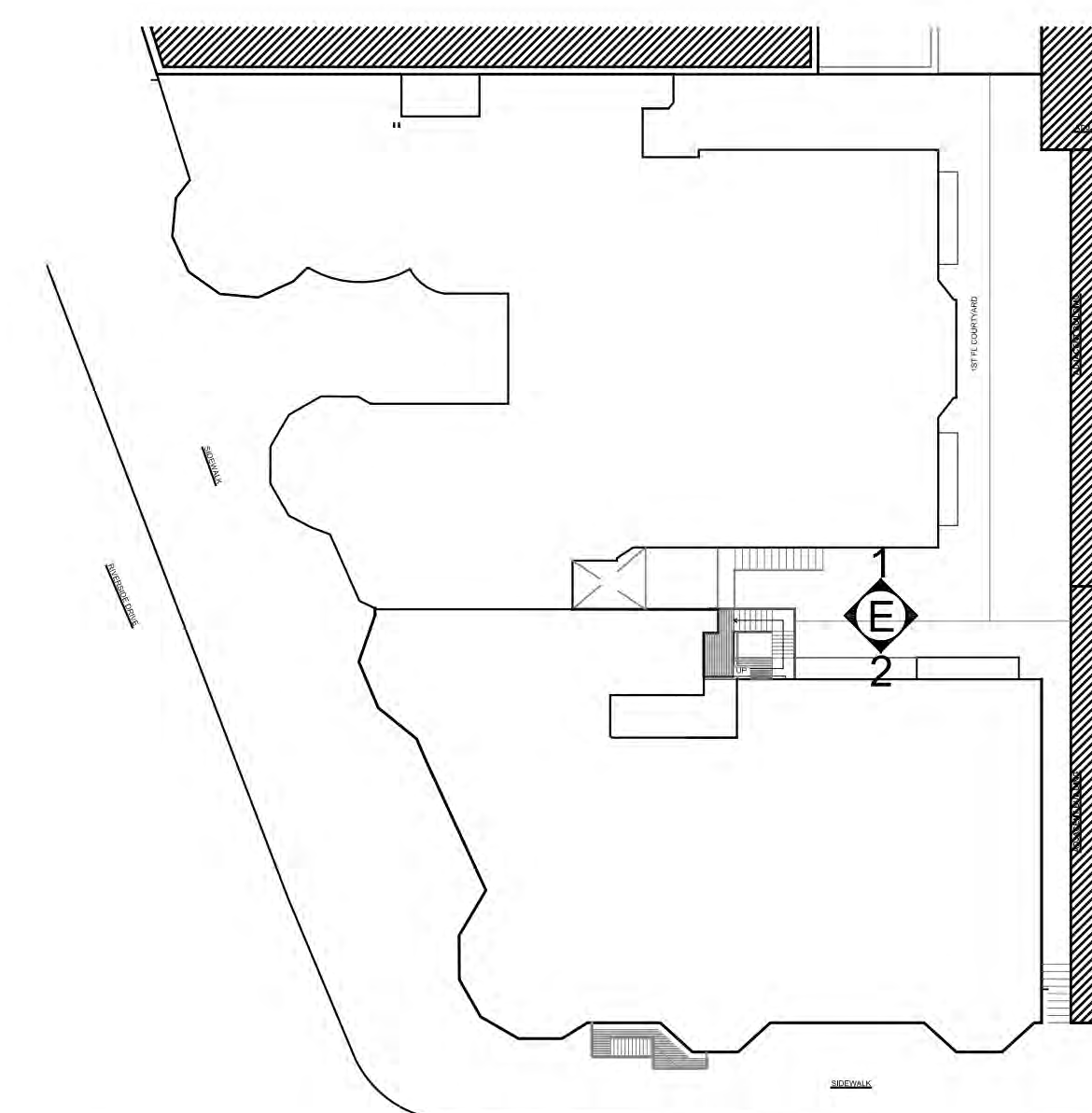

KEY PLAN

DATE	No.	REVISIONS	BY
12/10/2024	3	ISSUED FOR 3RD LPC REVIEW	PK
11/04/2024	2	ISSUED FOR 2ND LPC REVIEW	PK
08/05/2024	1	ISSUED FOR LPC REVIEW	PK

ROOFTOP ADDITION  
120-125 RIVERSIDE DRIVE  
NEW YORK, NEW YORK 10024

DWG. TITLE:

EXISTING NORTH  
COURTYARD FACADE

SEAL & SIGNATURE



DATE: 06/10/2024  
DRAWN BY: GR  
CHK BY: T.VAIL  
SCALE: AS NOTED  
DRAWING NUMBER:

L9





ALL LEGAL RIGHTS, INCLUDING BUT NOT LIMITED TO, COPYRIGHT AND DESIGN PATENT RIGHTS, IN THE DESIGN, ARRANGEMENTS AND PLANS SHOWN ON THIS DRAWING ARE THE PROPERTY OF VAIL ASSOCIATES ARCHITECTS, AND WERE DEVELOPED FOR USE SOLELY IN CONNECTION WITH THIS PROJECT. THIS DRAWING MAY NOT BE USED IN WHOLE OR IN PART, EXCEPT IN CONNECTION WITH THIS PROJECT, WITHOUT THE WRITTEN CONSENT OF VAIL ASSOCIATES ARCHITECTS. © 2024 VAIL ASSOCIATES ARCHITECTS. ALL RIGHTS RESERVED.

THESE PLANS ARE AN INSTRUMENT OF SERVICE AND ARE THE PROPERTY OF THE ARCHITECT. INFRINGEMENT WILL BE PROSECUTED.

CONTRACTOR SHALL VERIFY ALL FIELD CONDITIONS AND BE RESPONSIBLE FOR FIELD FIT AND QUANTITY OF WORK. NO ALLOWANCES SHALL BE MADE ON BEHALF OF THE CONTRACTOR FOR ANY ERROR OR NEGLECT ON HIS PART.



E2 EXISTING SOUTH COURTYARD FACADE 2  
SCALE: 1/8"=1'-0"



TYPICAL FLOOR PLAN

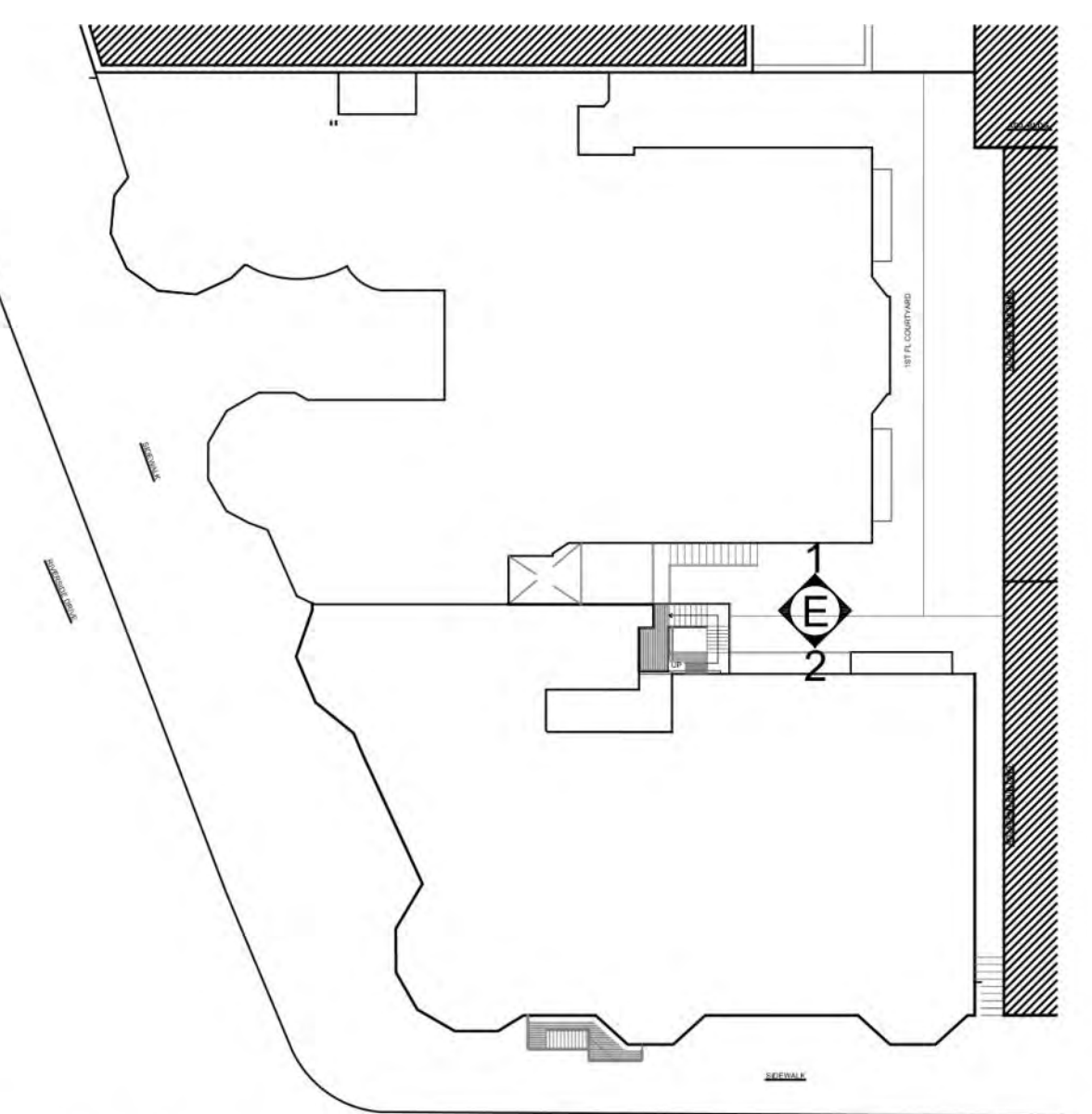

KEY PLAN

DATE	No.	REVISIONS	BY
12/10/2024	3	ISSUED FOR 3RD LPC REVIEW	PK
11/04/2024	2	ISSUED FOR 2ND LPC REVIEW	PK
08/05/2024	1	ISSUED FOR LPC REVIEW	PK

ROOFTOP ADDITION  
120-125 RIVERSIDE DRIVE  
NEW YORK, NEW YORK 10024

DWG. TITLE:  
  
EXISTING SOUTH  
COURTYARD FACADE

	DATE:	06/10/2024
	DRAWN BY:	PK
	CHK BY:	T.VAIL
	SCALE:	AS NOTED
	DRAWING NUMBER:	L10





ALL LEGAL RIGHTS, INCLUDING, BUT NOT LIMITED TO, COPYRIGHT AND DESIGN PATENT RIGHTS, IN THE DESIGN, ARRANGEMENTS AND PLANS SHOWN ON THIS DRAWING ARE THE PROPERTY OF VAIL ASSOCIATES ARCHITECTS, AND WERE DEVELOPED FOR USE SOLELY IN CONNECTION WITH THIS PROJECT. THIS DRAWING MAY NOT BE USED IN WHOLE OR IN PART, EXCEPT IN CONNECTION WITH THIS PROJECT, WITHOUT THE WRITTEN CONSENT OF VAIL ASSOCIATES ARCHITECTS. © 2024 VAIL ASSOCIATES ARCHITECTS. ALL RIGHTS RESERVED.

THESE PLANS ARE AN INSTRUMENT OF SERVICE AND ARE THE PROPERTY OF THE ARCHITECT. INFRINGEMENT WILL BE PROSECUTED.

CONTRACTOR SHALL VERIFY ALL FIELD CONDITIONS AND BE RESPONSIBLE FOR FIELD FIT AND QUANTITY OF WORK. NO ALLOWANCES SHALL BE MADE ON BEHALF OF THE CONTRACTOR FOR ANY ERROR OR NEGLECT ON HIS PART.

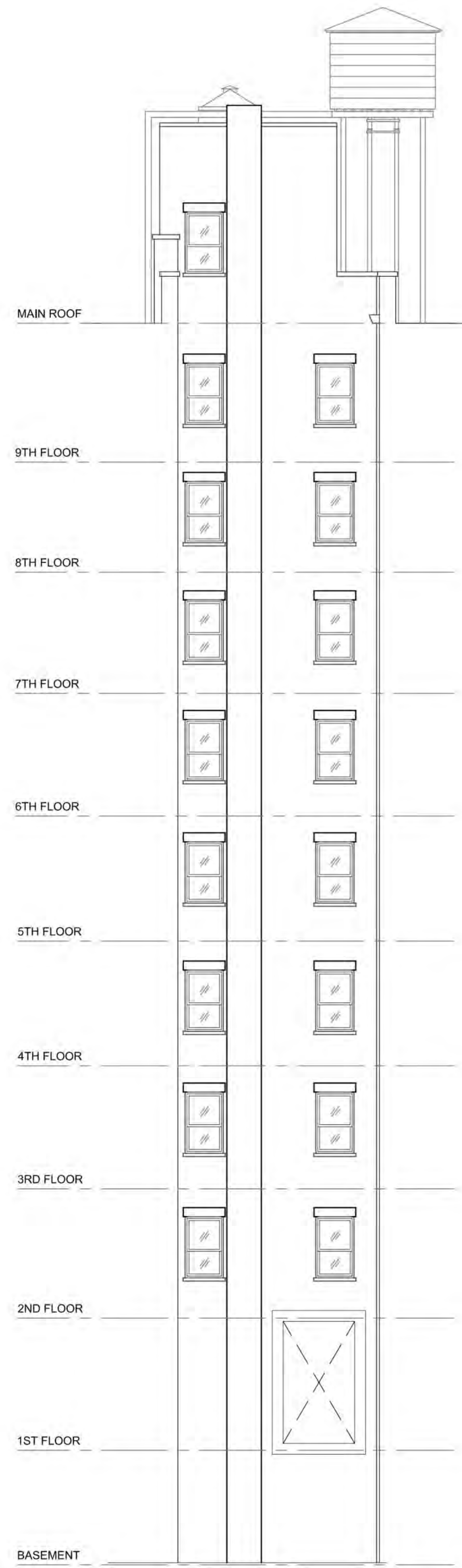

**E1** EXISTING NORTH AIRSHAFT FACADE 1  
SCALE: 1/8"=1'-0"

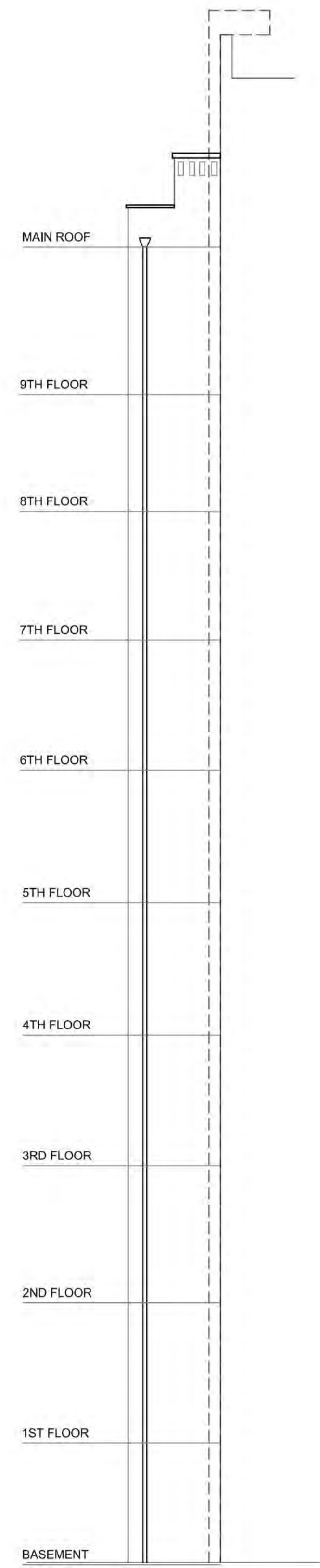

**E2** EXISTING EAST AIRSHAFT FACADE 2  
SCALE: 1/8"=1'-0"

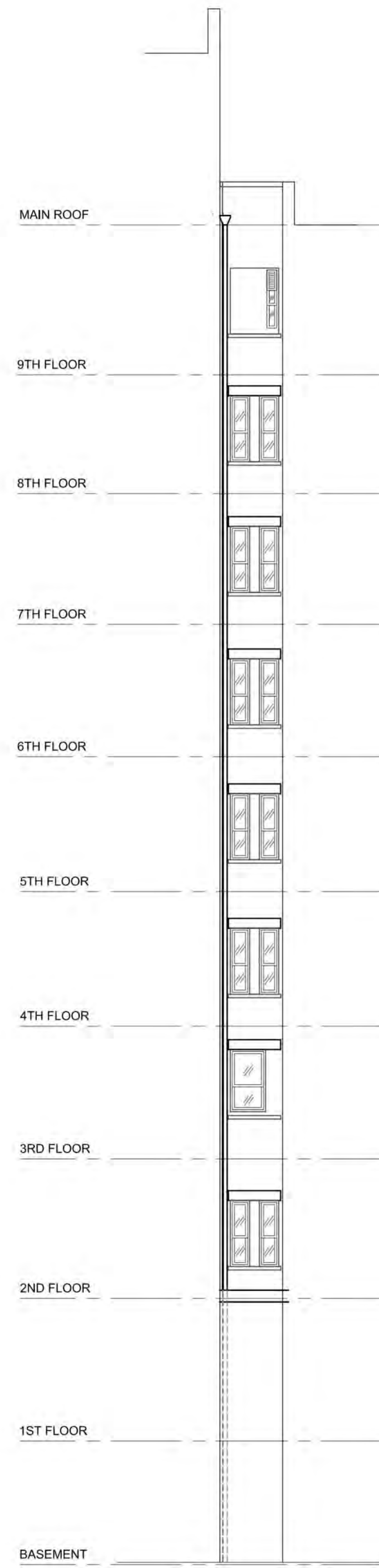

**E3** EXISTING WEST AIRSHAFT FACADE 3  
SCALE: 1/8"=1'-0"

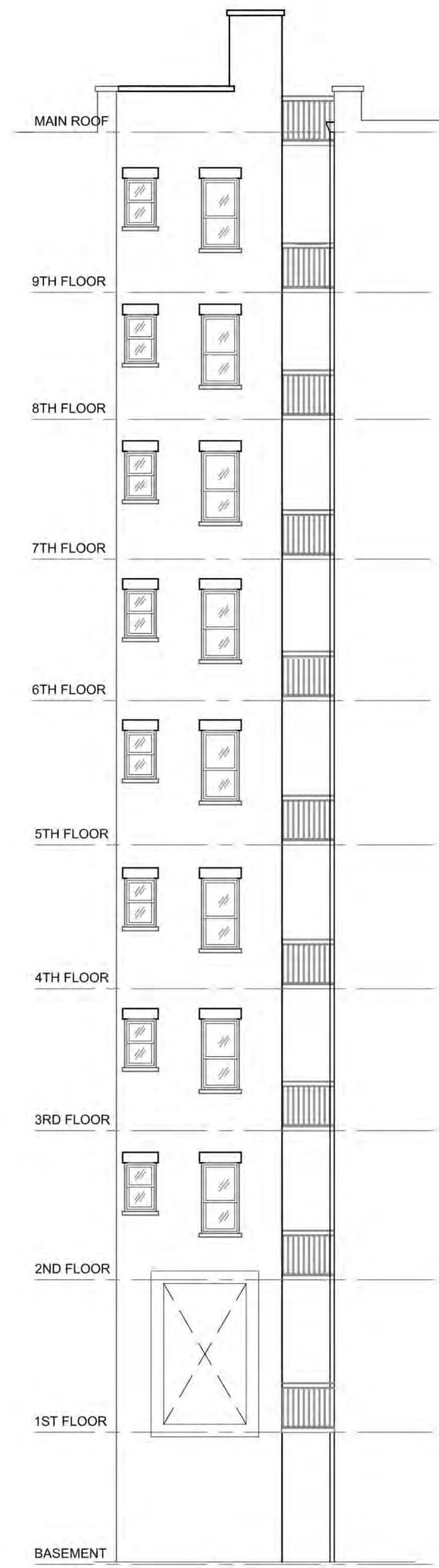

**E4** EXISTING NORTH AIRSHAFT FACADE 4  
SCALE: 1/8"=1'-0"

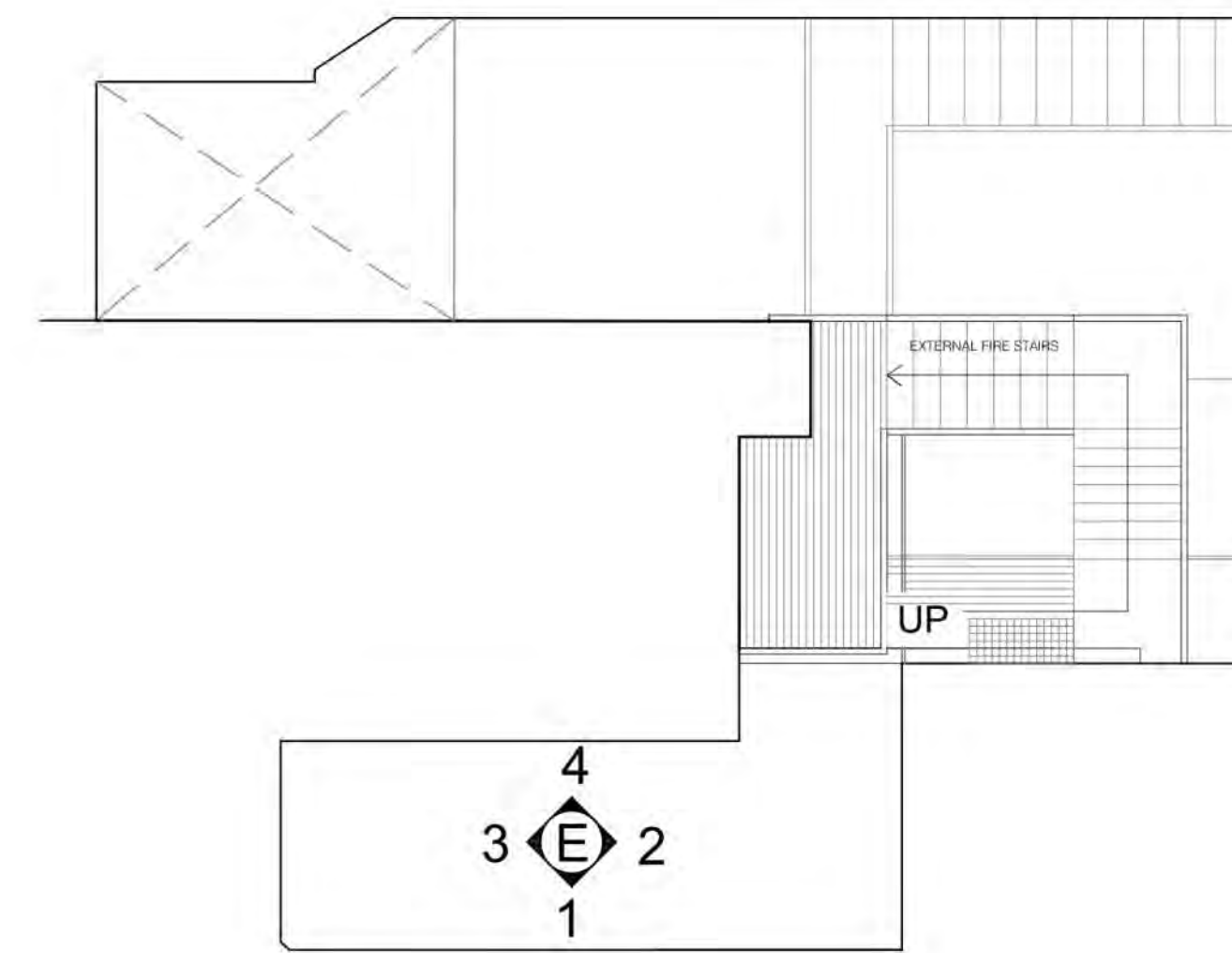

ENLARGEMENT

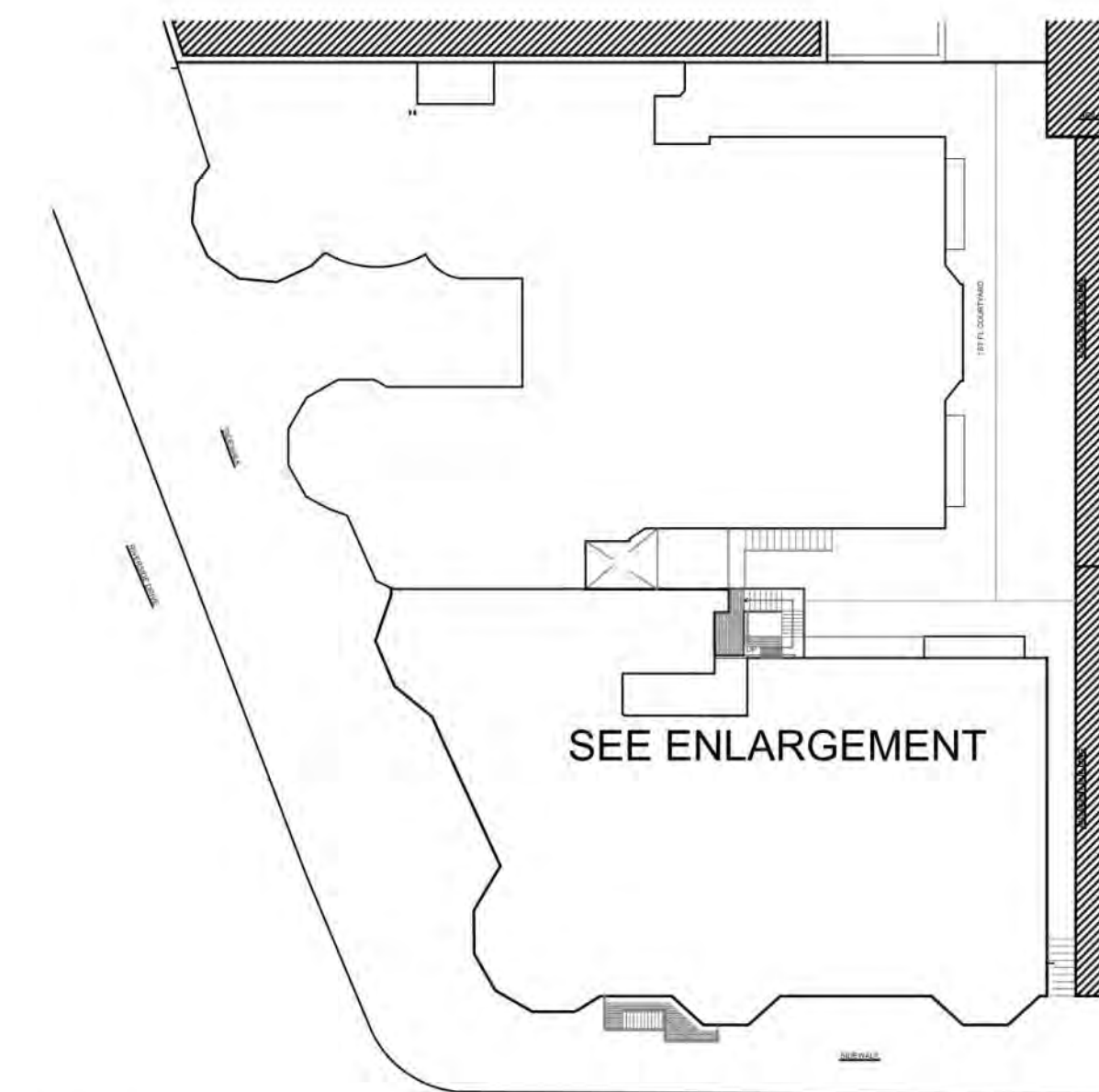

KEY PLAN

DATE	No.	REVISIONS	BY
12/10/2024	3	ISSUED FOR 3RD LPC REVIEW	PK
11/04/2024	2	ISSUED FOR 2ND LPC REVIEW	PK
08/05/2024	1	ISSUED FOR LPC REVIEW	PK

ROOFTOP ADDITION  
120-125 RIVERSIDE DRIVE  
NEW YORK, NEW YORK 10024

DWG. TITLE:

EXISTING  
AIRSHAFT FACADES

SEAL & SIGNATURE



DATE: 06/10/2024  
DRAWN BY: GR  
CHK BY: T.VAIL  
SCALE: AS NOTED  
DRAWING NUMBER:

L11





ALL LEGAL RIGHTS, INCLUDING, BUT NOT LIMITED TO, COPYRIGHT AND DESIGN PATENT RIGHTS, IN THE DESIGN, ARRANGEMENTS AND PLANS SHOWN ON THIS DRAWING IS PROPERTY OF VAIL ASSOCIATES ARCHITECTS AND WERE DEVELOPED FOR USE SOLELY IN CONNECTION WITH THIS PROJECT. THIS DRAWING MAY NOT BE USED IN WHOLE OR IN PART, EXCEPT IN CONNECTION WITH THIS PROJECT, WITHOUT THE WRITTEN CONSENT OF VAIL ASSOCIATES ARCHITECTS. © 2024 VAIL ASSOCIATES ARCHITECTS. ALL RIGHTS RESERVED.

THESE PLANS ARE AN INSTRUMENT OF SERVICE AND ARE THE PROPERTY OF THE ARCHITECT. INFRINGEMENT WILL BE PROSECUTED.

CONTRACTOR SHALL VERIFY ALL FIELD CONDITIONS AND BE RESPONSIBLE FOR FIELD FIT AND QUANTITY OF WORK. ALLOWANCES SHALL BE MADE ON BEHALF OF THE CONTRACTOR FOR ANY ERROR OR NEGLECT ON HIS PART.



PHOTO 1



PHOTO 2



PHOTO 3

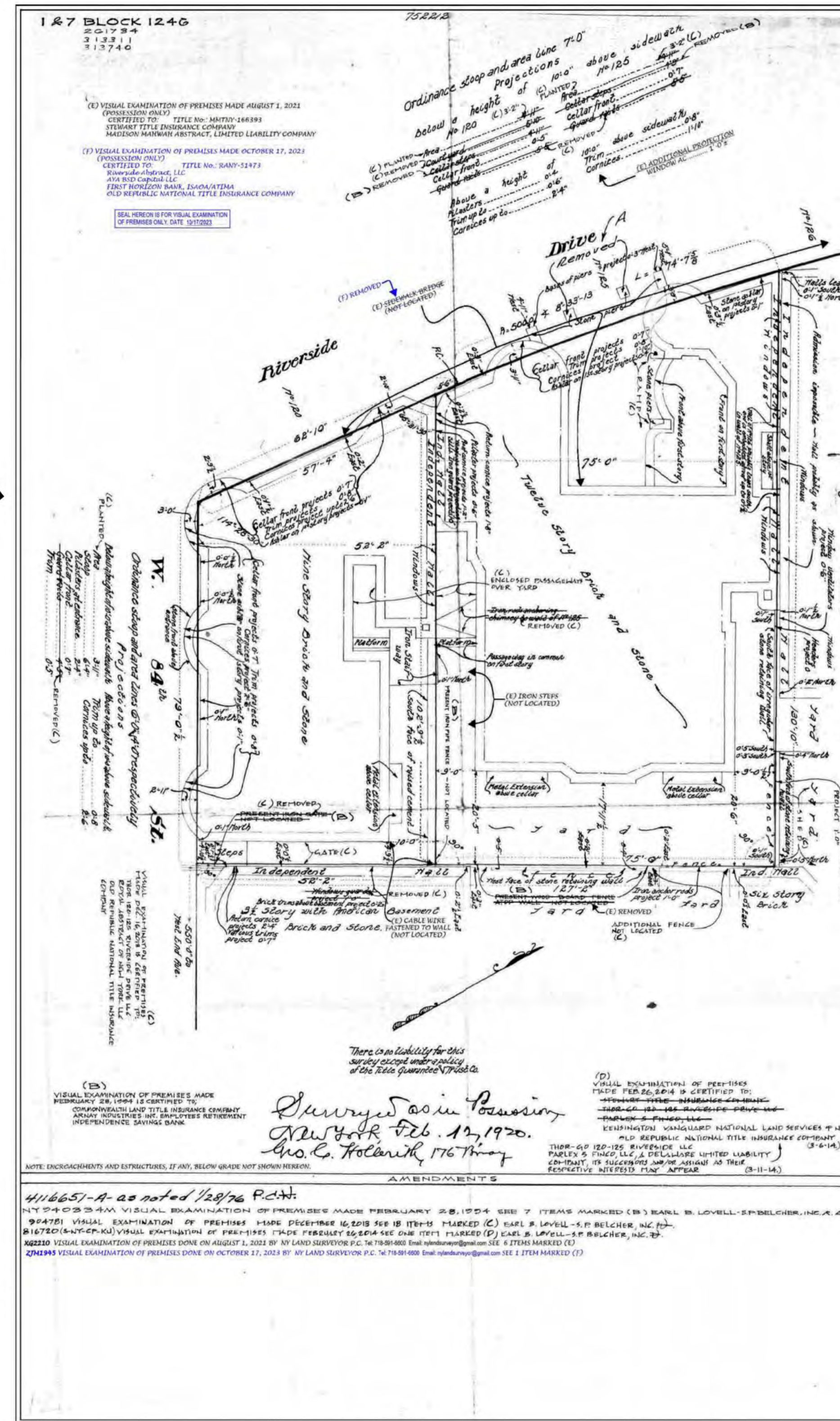

PHOTO 4

P2

P1

P3



P4

DATE	No.	REVISIONS	BY
12/10/2024	3	ISSUED FOR 3RD LPC REVIEW	PK
11/04/2024	2	ISSUED FOR 2ND LPC REVIEW	PK
08/05/2024	1	ISSUED FOR LPC REVIEW	PK

ROOFTOP ADDITION  
120-125 RIVERSIDE DRIVE  
NEW YORK, NEW YORK 10024

DWG. TITLE:

PLOT PLAN  
AND EXISTING  
CONDITIONS PHOTOS

	DATE:	06/10/2024
	DRAWN BY:	GR
	CHK BY:	T.VAIL
	SCALE:	AS NOTED
	DRAWING NUMBER:	L12









ALL LEGAL RIGHTS, INCLUDING BUT NOT LIMITED TO, COPYRIGHT AND DESIGN PATENT RIGHTS, IN THE DESIGN, ARRANGEMENTS AND PLANS SHOWN ON THIS DRAWING ARE THE PROPERTY OF VAIL ASSOCIATES ARCHITECTS AND WERE DEVELOPED FOR USE SOLELY IN CONNECTION WITH THIS PROJECT. THIS DRAWING MAY NOT BE USED IN WHOLE OR IN PART, EXCEPT IN CONNECTION WITH THIS PROJECT, WITHOUT THE WRITTEN CONSENT OF VAIL ASSOCIATES ARCHITECTS. © 2024 VAIL ASSOCIATES ARCHITECTS. ALL RIGHTS RESERVED.

THESE PLANS ARE AN INSTRUMENT OF SERVICE AND ARE THE PROPERTY OF THE ARCHITECT. INFRINGEMENT WILL BE PROSECUTED.

CONTRACTOR SHALL VERIFY ALL FIELD CONDITIONS AND BE RESPONSIBLE FOR FIELD FIT AND QUANTITY OF WORK. NO ALLOWANCES SHALL BE MADE ON BEHALF OF THE CONTRACTOR FOR ANY ERROR OR NEGLECT ON HIS PART.

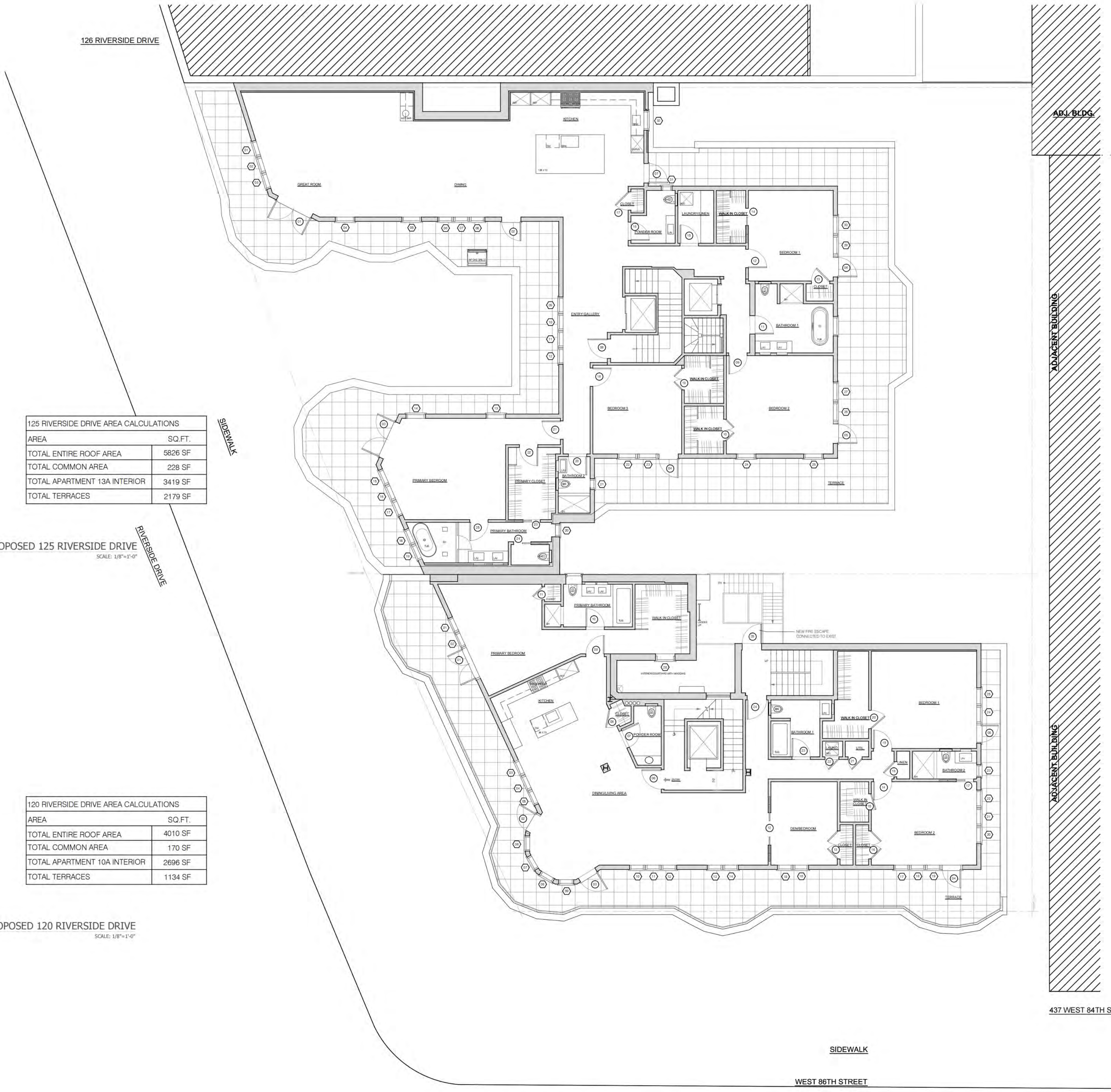

**125 RIVERSIDE DRIVE AREA CALCULATIONS**

AREA	SQ. FT.
TOTAL ENTIRE ROOF AREA	5826 SF
TOTAL COMMON AREA	228 SF
TOTAL APARTMENT 13A INTERIOR	3419 SF
TOTAL TERRACES	2179 SF

P1 PROPOSED 125 RIVERSIDE DRIVE  
SCALE: 1/8"=1'-0"

**120 RIVERSIDE DRIVE AREA CALCULATIONS**

AREA	SQ. FT.
TOTAL ENTIRE ROOF AREA	4010 SF
TOTAL COMMON AREA	170 SF
TOTAL APARTMENT 10A INTERIOR	2696 SF
TOTAL TERRACES	1134 SF

P2 PROPOSED 120 RIVERSIDE DRIVE  
SCALE: 1/8"=1'-0"

DATE	No.	REVISIONS	BY
12/10/2024	3	ISSUED FOR 3RD LPC REVIEW	PK
11/04/2024	2	ISSUED FOR 2ND LPC REVIEW	PK
08/05/2024	1	ISSUED FOR LPC REVIEW	PK

**ROOFTOP ADDITION**  
120-125 RIVERSIDE DRIVE  
NEW YORK, NEW YORK 10024

DWG. TITLE:  
**PROPOSED ROOFTOP ADDITION PLAN**

	DATE:	06/10/2024
	DRAWN BY:	PK
	CHK BY:	T.VAIL
	SCALE:	AS NOTED
DRAWING NUMBER:		<b>L14</b>





ALL LEGAL RIGHTS, INCLUDING, BUT NOT LIMITED TO, COPYRIGHT AND DESIGN PATENT RIGHTS, IN THE DESIGN, ARRANGEMENTS AND PLANS SHOWN ON THIS DRAWING ARE THE PROPERTY OF VAIL ASSOCIATES ARCHITECTS, AND WERE DEVELOPED FOR USE SOLELY IN CONNECTION WITH THIS PROJECT. THIS DRAWING MAY NOT BE USED IN WHOLE OR IN PART, EXCEPT IN CONNECTION WITH THIS PROJECT, WITHOUT THE WRITTEN CONSENT OF VAIL ASSOCIATES ARCHITECTS. © 2024 VAIL ASSOCIATES ARCHITECTS. ALL RIGHTS RESERVED.

THESE PLANS ARE AN INSTRUMENT OF SERVICE AND ARE THE PROPERTY OF THE ARCHITECT. INFRINGEMENT WILL BE PROSECUTED.

CONTRACTOR SHALL VERIFY ALL FIELD CONDITIONS AND BE RESPONSIBLE FOR FIELD FIT AND QUANTITY OF WORK. NO ALLOWANCES SHALL BE MADE ON BEHALF OF THE CONTRACTOR FOR ANY ERROR OR OMISSION ON HIS PART.

126 RIVERSIDE DRIVE

ADJ. BLDG.

ADJACENT BUILDING

ADJACENT BUILDING

437 WEST 84TH STREET

SIDEWALK

WEST 86TH STREET

P1 PROPOSED 125 RIVERSIDE DRIVE  
SCALE: 1/8"=1'-0"

P2 PROPOSED 120 RIVERSIDE DRIVE  
SCALE: 1/8"=1'-0"

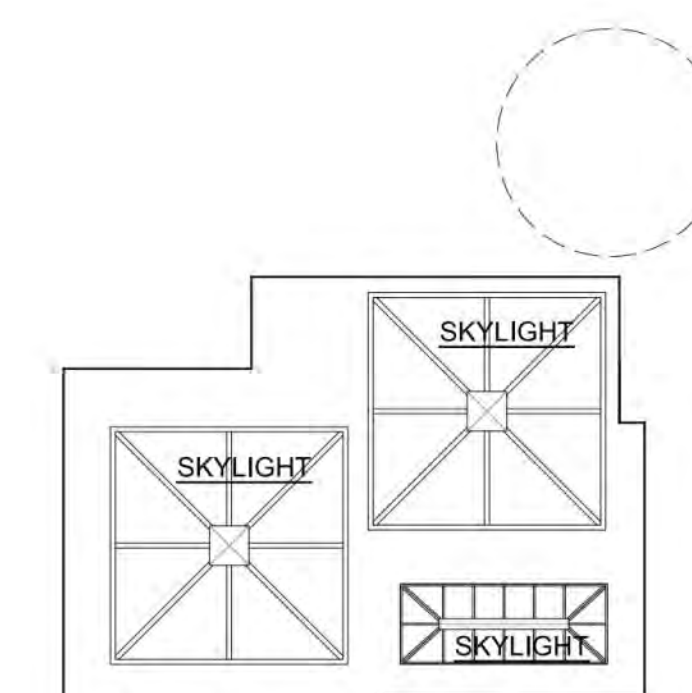

BULKHEAD ROOF PLAN

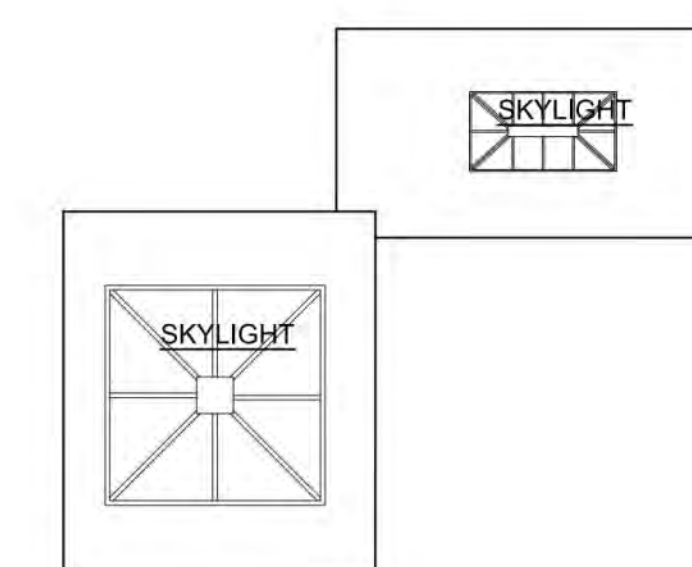

BULKHEAD ROOF PLAN

DATE	No.	REVISIONS	BY
12/10/2024	3	ISSUED FOR 3RD LPC REVIEW	PK
11/04/2024	2	ISSUED FOR 2ND LPC REVIEW	PK
08/05/2024	1	ISSUED FOR LPC REVIEW	PK

ROOFTOP ADDITION  
120-125 RIVERSIDE DRIVE  
NEW YORK, NEW YORK 10024

DWG. TITLE:

PROPOSED  
NEW ROOF

SEAL & SIGNATURE



DATE: 06/10/2024  
DRAWN BY: PK  
CHK BY: T.VAIL  
SCALE: AS NOTED  
DRAWING NUMBER:

L15



NEW JERSEY  
HUDSON RIVER

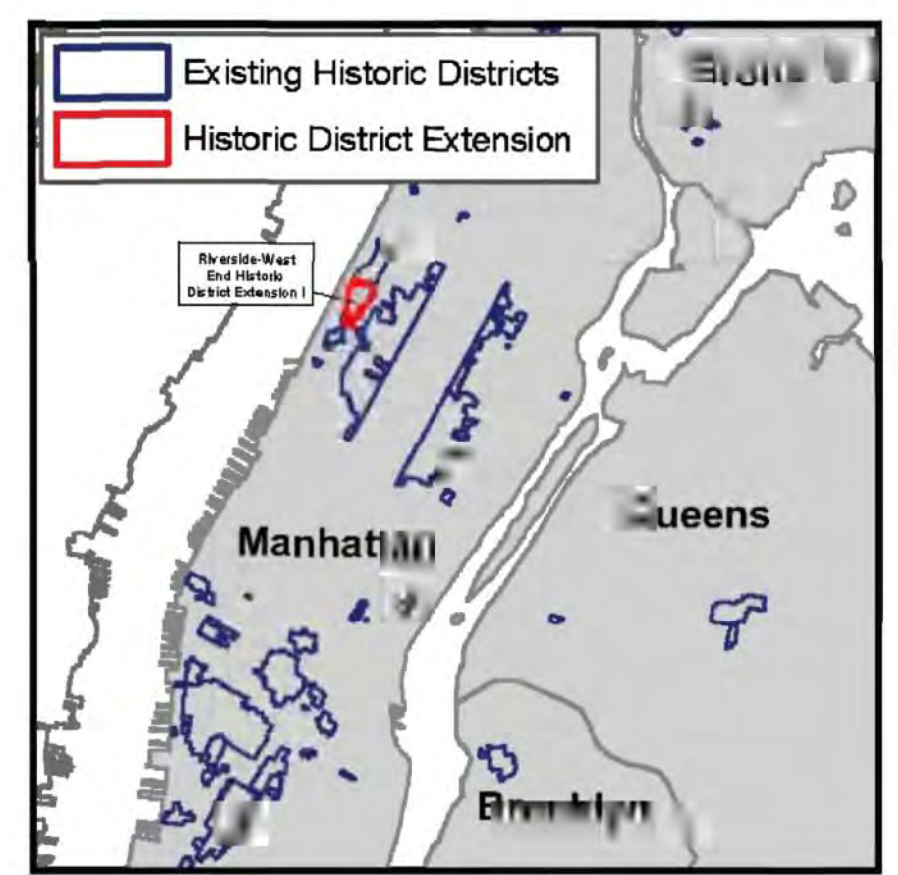
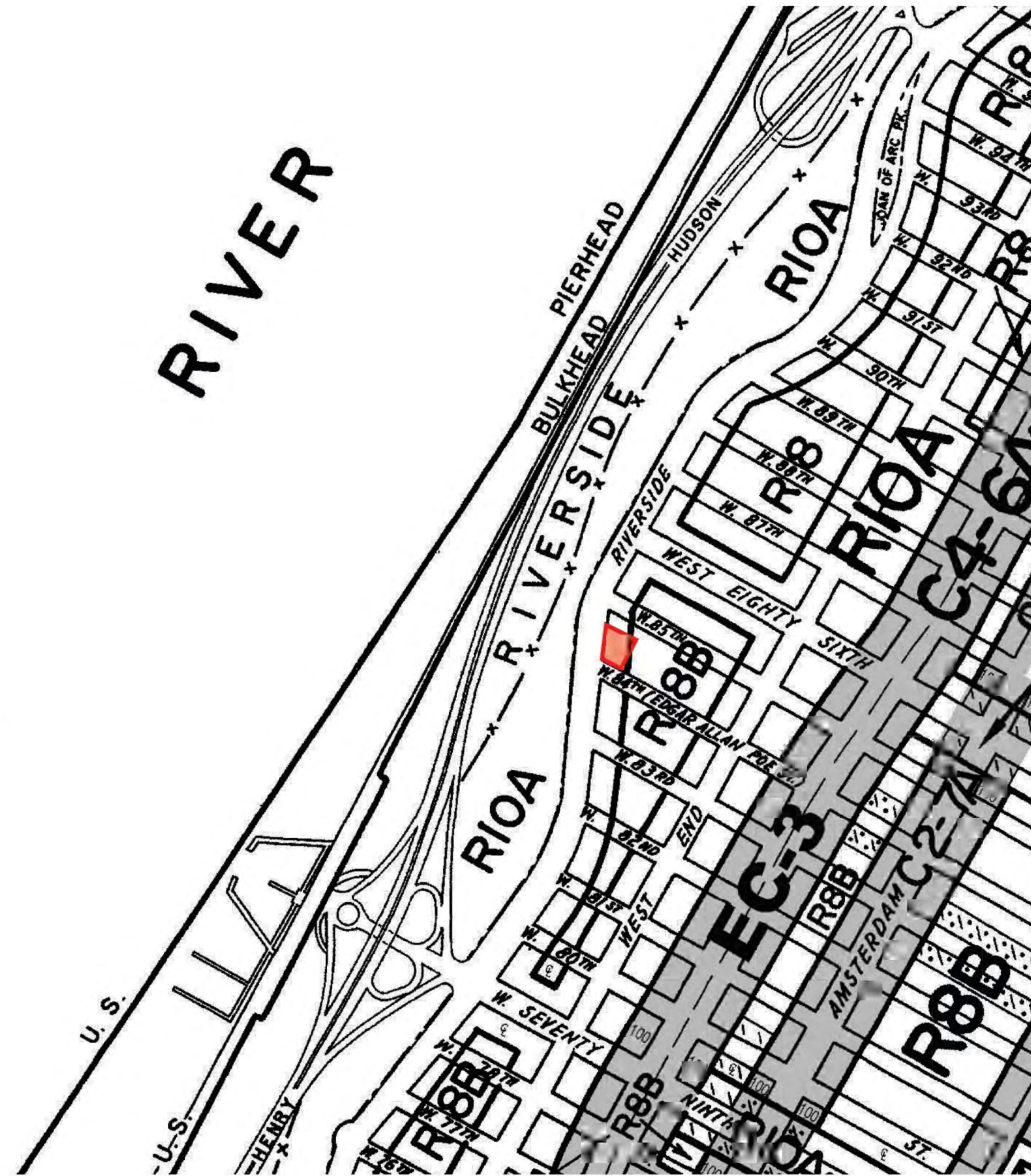

LPC ZONING DISTRICT MAPS

**VAIL ASSOCIATES ARCHITECTS**  
 49 WEST 72ND STREET PH  
 NEW YORK, NY 10023  
 212 877 0094 OFFICE

ALL LEGAL RIGHTS, INCLUDING, BUT NOT LIMITED TO, COPYRIGHTS AND DESIGN PATENT RIGHTS, IN THE DESIGN, ARRANGEMENTS AND PLANS SHOWN ON THIS DRAWING IS PROPERTY OF VAIL ASSOCIATES ARCHITECTS AND WERE DEVELOPED FOR USE SOLELY IN CONNECTION WITH THIS PROJECT. THIS DRAWING MAY NOT BE USED IN WHOLE OR IN PART, EXCEPT IN CONNECTION WITH THIS PROJECT, WITHOUT PRIOR WRITTEN CONSENT OF VAIL ASSOCIATES ARCHITECTS. © 2020 VAIL ASSOCIATES ARCHITECTS. ALL RIGHTS RESERVED.

THESE PLANS ARE AN INSTRUMENT OF SERVICE AND ARE THE PROPERTY OF THE ARCHITECT. INFRINGEMENT WILL BE PROSECUTED.

CONTRACTOR SHALL VERIFY ALL FIELD CONDITIONS AND BE RESPONSIBLE FOR FIELD FIT AND QUANTITY OF WORK. NO ALLOWANCES SHALL BE MADE ON BEHALF OF THE CONTRACTOR FOR ANY ERROR OR NEGLECT ON HIS PART.

DATE	No.	REVISIONS	BY
12/10/2024	3	ISSUED FOR 3RD LPC REVIEW	PK
11/04/2024	2	ISSUED FOR 2ND LPC REVIEW	PK
08/05/2024	1	ISSUED FOR LPC REVIEW	PK



125 RIVERSIDE DRIVE PARAPET

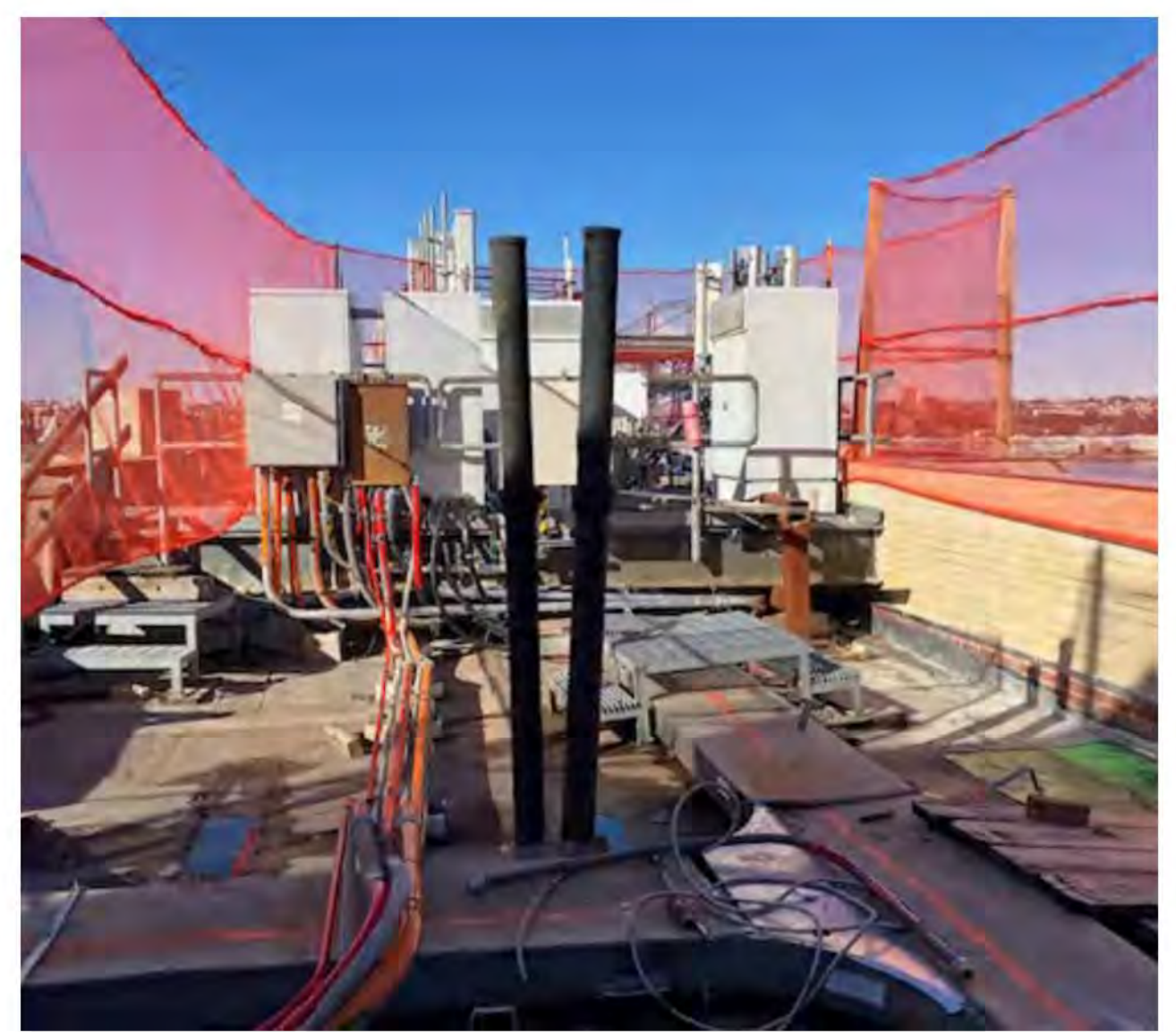

125 RIVERSIDE CELL EQUIPMENT

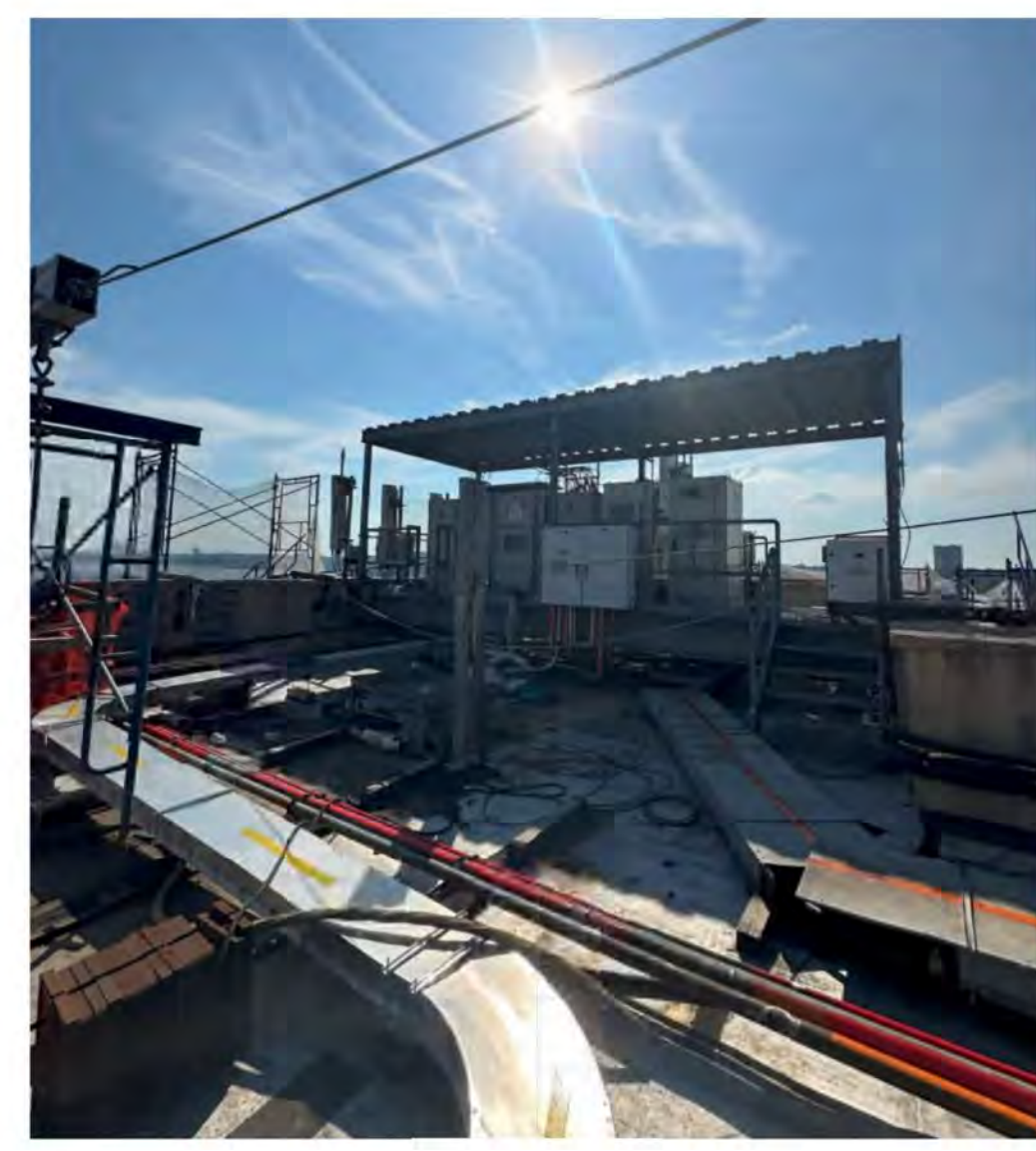

125 RIVERSIDE CELL EQUIPMENT

ROOFTOP ADDITION  
 120-125 RIVERSIDE DRIVE  
 NEW YORK, NEW YORK 10024

DWG. TITLE:  
 ZONING MAPS  
 AND  
 ROOF CONDITIONS

SEAL & SIGNATURE

DATE: 06/10/2024  
 DRAWN BY: PK  
 CHK BY: T.VAIL  
 SCALE: AS NOTED  
 DRAWING NUMBER:  
**L16**





ALL LEGAL RIGHTS, INCLUDING, BUT NOT LIMITED TO, COPYRIGHT AND DESIGN PATENT RIGHTS, IN THE DESIGN, ARRANGEMENTS AND PLANS SHOWN ON THIS DRAWING IS PROPERTY OF VAIL ASSOCIATES ARCHITECTS, AND WERE DEVELOPED FOR USE SOLELY IN CONNECTION WITH THIS PROJECT. THIS DRAWING MAY NOT BE USED IN WHOLE OR IN PART, EXCEPT IN CONNECTION WITH THIS PROJECT, WITHOUT PRIOR WRITTEN CONSENT OF VAIL ASSOCIATES ARCHITECTS. © 2024 VAIL ASSOCIATES ARCHITECTS. ALL RIGHTS RESERVED.

THESE PLANS ARE AN INSTRUMENT OF SERVICE AND ARE THE PROPERTY OF THE ARCHITECT. INFRINGEMENT WILL BE PROSECUTED. CONTRACTOR SHALL VERIFY ALL FIELD CONDITIONS AND BE RESPONSIBLE FOR FIELD FIT AND QUANTITY OF WORK. NO ALLOWANCES SHALL BE MADE ON BEHALF OF THE CONTRACTOR FOR ANY ERROR OR NEGLECT ON HIS PART.

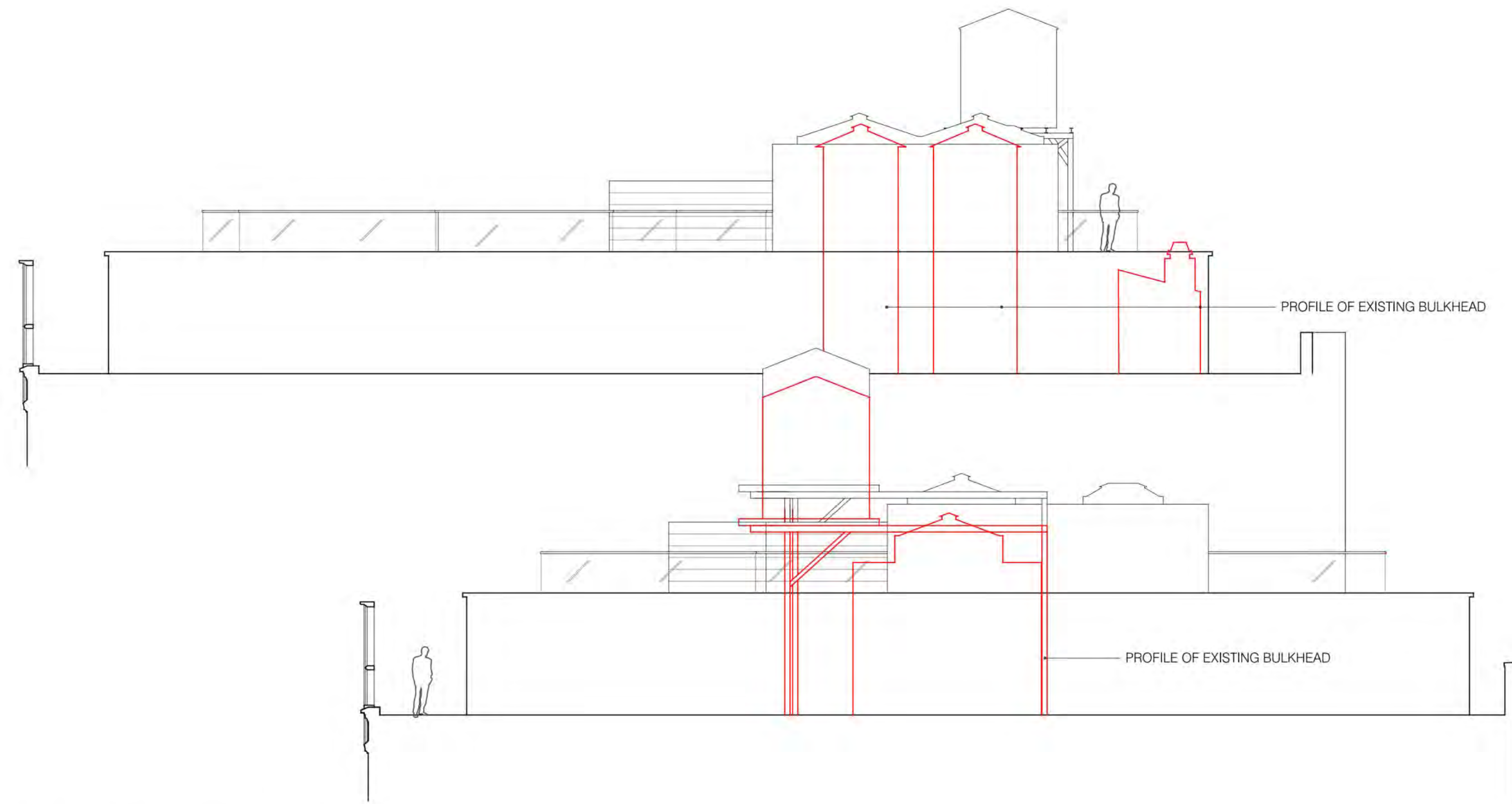

S1 120-125 RIVERSIDE DRIVE ROOF SECTION  
SCALE: 1/8"=1'-0"

DATE	No.	REVISIONS	BY
12/10/2024	3	ISSUED FOR 3RD LPC REVIEW	PK
11/04/2024	2	ISSUED FOR 2ND LPC REVIEW	PK
08/05/2024	1	ISSUED FOR LPC REVIEW	PK

ROOFTOP ADDITION  
120-125 RIVERSIDE DRIVE  
NEW YORK, NEW YORK 10024

DWG. TITLE:  
**PROPOSED BUILDING  
SECTIONS &  
CONSTRUCTION SECTIONS**

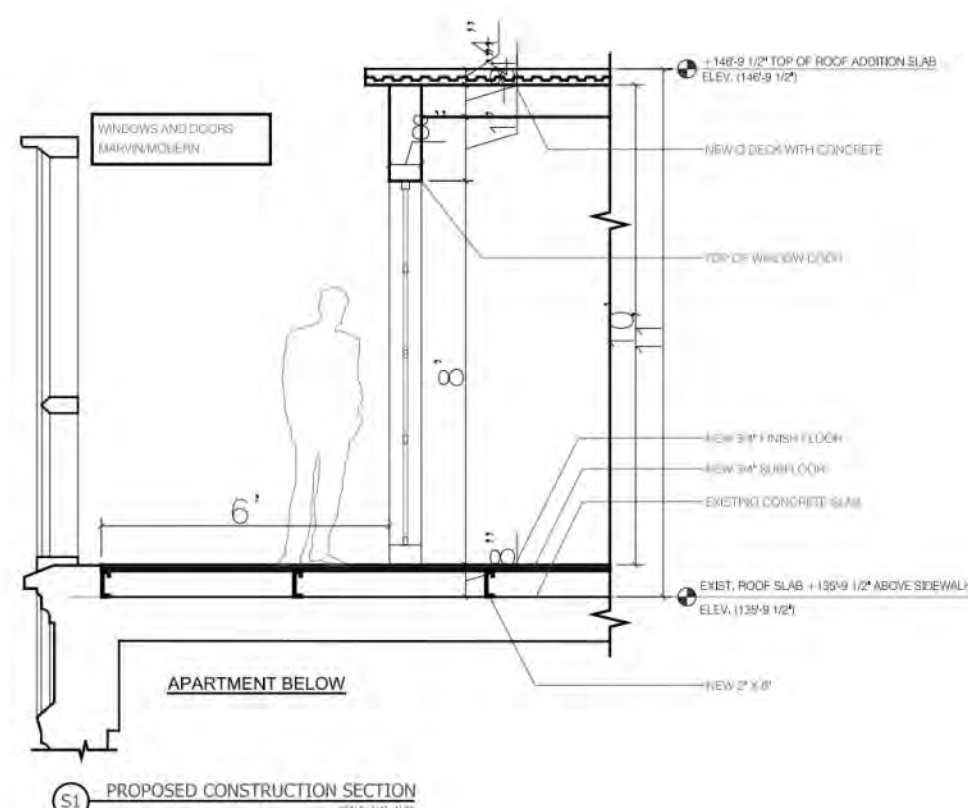

S2 PROPOSED CONSTRUCTION SECTION  
SCALE: 1/8"=1'-0"

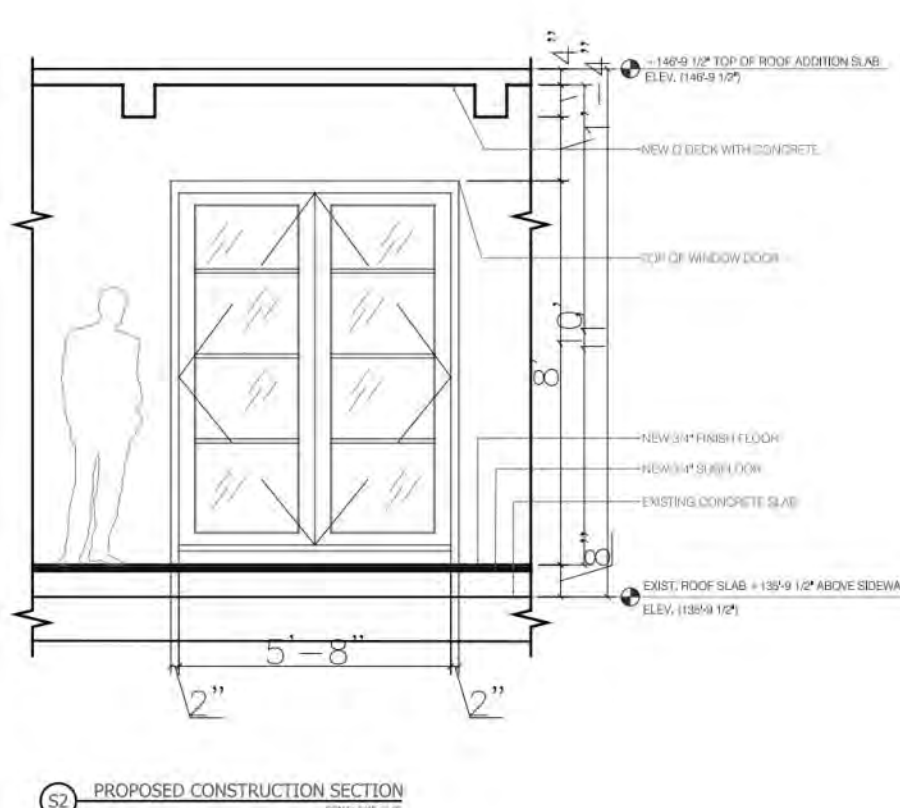

S3 PROPOSED CONSTRUCTION SECTION  
SCALE: 1/8"=1'-0"

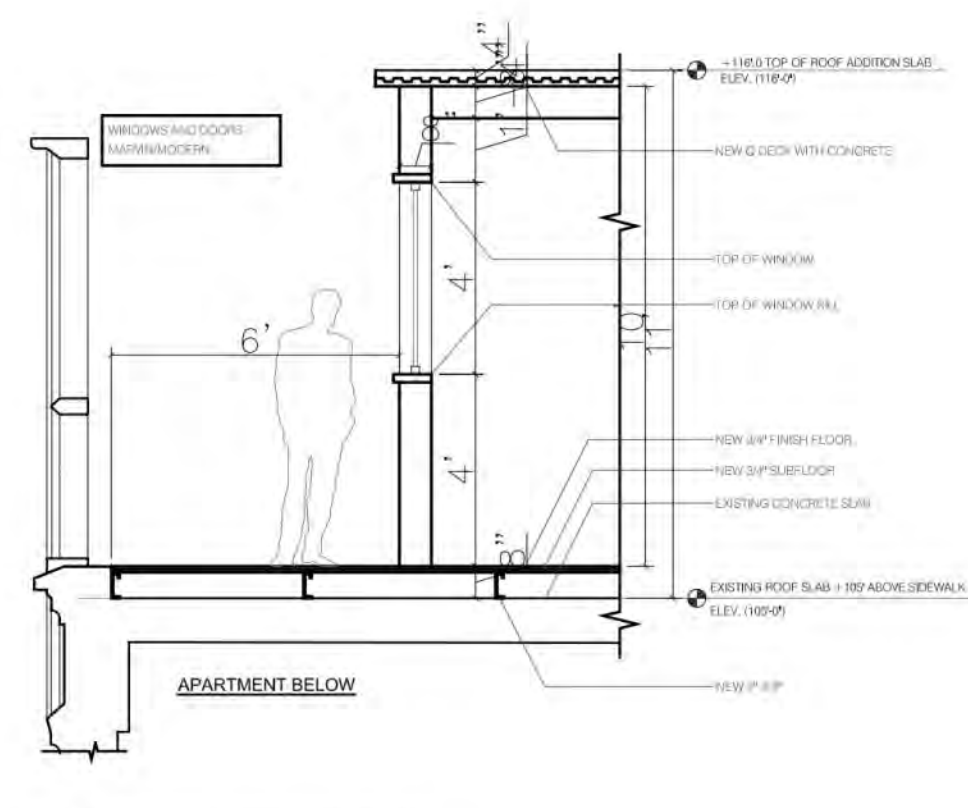

S4 PROPOSED CONSTRUCTION SECTION  
SCALE: 1/8"=1'-0"

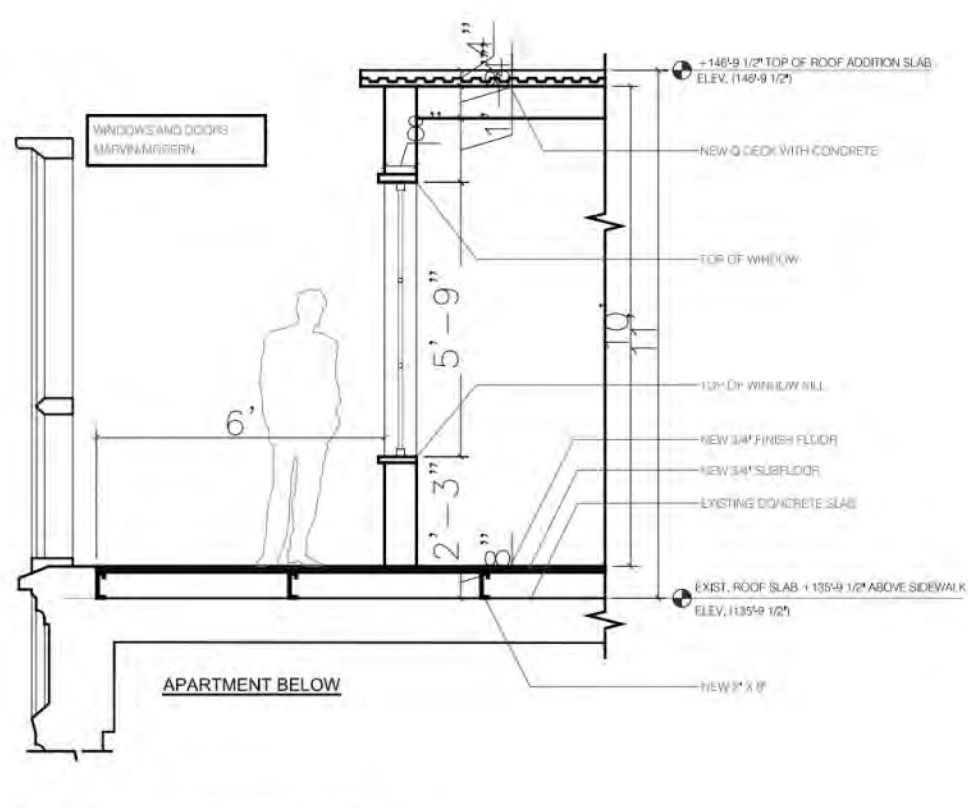

S5 PROPOSED CONSTRUCTION SECTION  
SCALE: 1/8"=1'-0"

SEAL & SIGNATURE	DATE: 06/10/2024
	DRAWN BY: PK
	CHK BY: T.VAIL
	SCALE: AS NOTED
	DRAWING NUMBER:

L17





ALL LEGAL RIGHTS, INCLUDING BUT NOT LIMITED TO, COPYRIGHT AND DESIGN PATENT RIGHTS, IN THE DESIGN, ARRANGEMENTS AND PLANS SHOWN ON THIS DRAWING IS PROPERTY OF VAIL ASSOCIATES ARCHITECTS, AND WERE DEVELOPED FOR USE SOLELY IN CONNECTION WITH THIS PROJECT. THIS DRAWING MAY NOT BE USED IN WHOLE OR IN PART, EXCEPT IN CONNECTION WITH THIS PROJECT, WITHOUT WRITTEN CONSENT OF VAIL ASSOCIATES ARCHITECTS. © 2020 VAIL ASSOCIATES ARCHITECTS. ALL RIGHTS RESERVED.

THESE PLANS ARE AN INSTRUMENT OF SERVICE AND ARE THE PROPERTY OF THE ARCHITECT. INFRINGEMENT WILL BE PROSECUTED.

CONTRACTOR SHALL VERIFY ALL FIELD CONDITIONS AND BE RESPONSIBLE FOR FIELD FIT AND QUANTITY OF WORK. NO ALLOWANCES SHALL BE MADE ON BEHALF OF THE CONTRACTOR FOR ANY ERROR OR NEGLECT ON HIS PART.

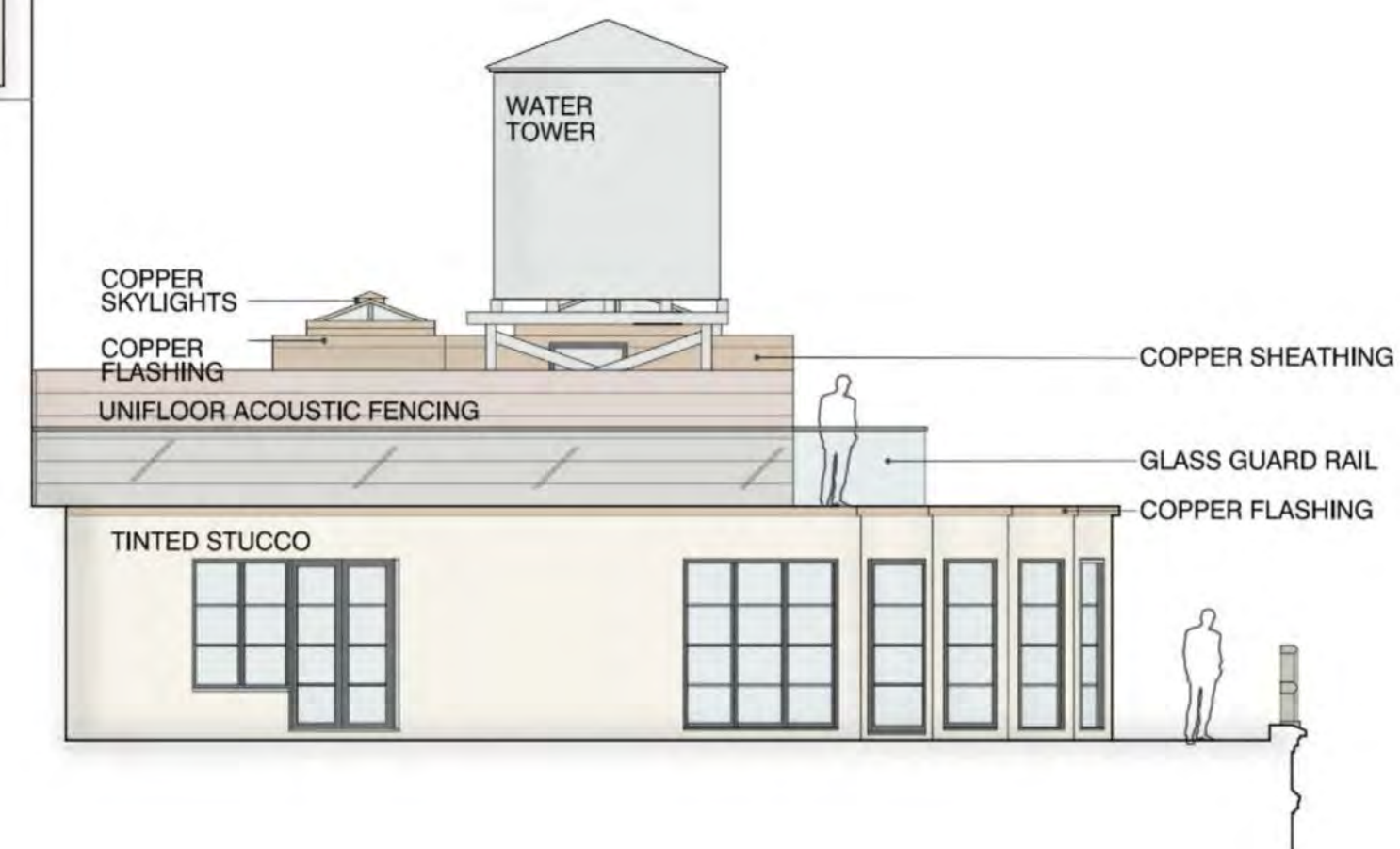
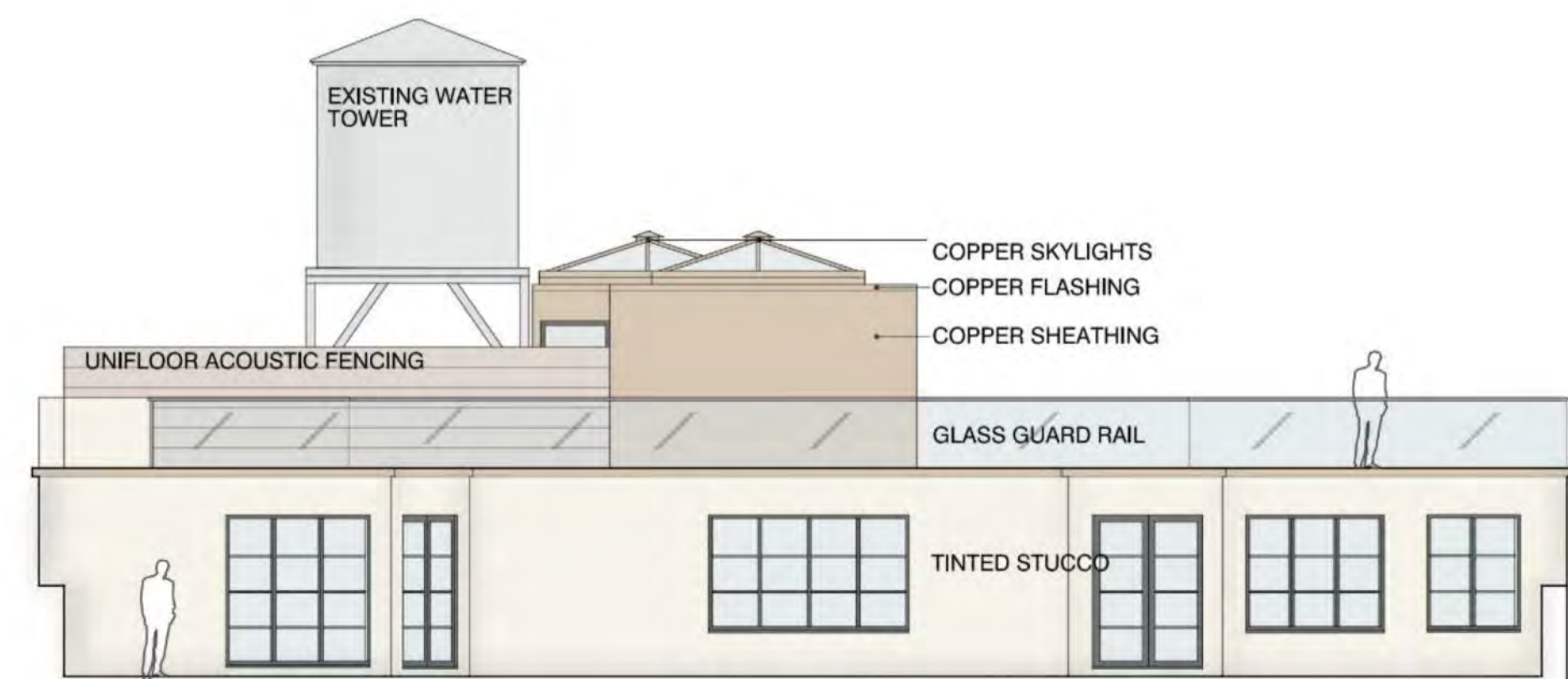

E1 PROPOSED WEST FACADES  
SCALE: 1/8"=1'-0"



MARVIN MODERN DOORS

DATE	No.	REVISIONS	BY
12/10/2024	3	ISSUED FOR 3RD LPC REVIEW	PK
11/04/2024	2	ISSUED FOR 2ND LPC REVIEW	PK
08/05/2024	1	ISSUED FOR LPC REVIEW	PK

ROOFTOP ADDITION  
120-125 RIVERSIDE DRIVE  
NEW YORK, NEW YORK 10024

DWG. TITLE:  
PROPOSED WEST  
ROOFTOP ELEVATIONS  
& DOORS

	DATE:	06/10/2024
	DRAWN BY:	PK
	CHK BY:	T.VAIL
	SCALE:	AS NOTED
	DRAWING NUMBER:	L18





ALL LEGAL RIGHTS, INCLUDING BUT NOT LIMITED TO, COPYRIGHT AND DESIGN PATENT RIGHTS, IN THE DESIGN, ARRANGEMENTS AND PLANS SHOWN ON THIS DRAWING ARE THE PROPERTY OF VAIL ASSOCIATES ARCHITECTS AND WILL REMAIN THE PROPERTY OF VAIL ASSOCIATES ARCHITECTS. THIS DRAWING IS THE PROPERTY OF VAIL ASSOCIATES ARCHITECTS AND IS NOT TO BE REPRODUCED, COPIED, OR TRANSMITTED IN ANY FORM OR BY ANY MEANS, ELECTRONIC OR MECHANICAL, INCLUDING PHOTOCOPYING, RECORDING, OR BY ANY INFORMATION STORAGE AND RETRIEVAL SYSTEM, WITHOUT THE WRITTEN CONSENT OF VAIL ASSOCIATES ARCHITECTS. © 2024 VAIL ASSOCIATES ARCHITECTS. ALL RIGHTS RESERVED.

THESE PLANS ARE AN INSTRUMENT OF SERVICE AND ARE THE PROPERTY OF THE ARCHITECT. INFRINGEMENT WILL BE PROSECUTED.

CONTRACTOR SHALL VERIFY ALL FIELD CONDITIONS AND BE RESPONSIBLE FOR FIELD FIT AND QUANTITY OF WORK. NO ALLOWANCES SHALL BE MADE ON BEHALF OF THE CONTRACTOR FOR ANY ERROR OR NEGLECT ON HIS PART.

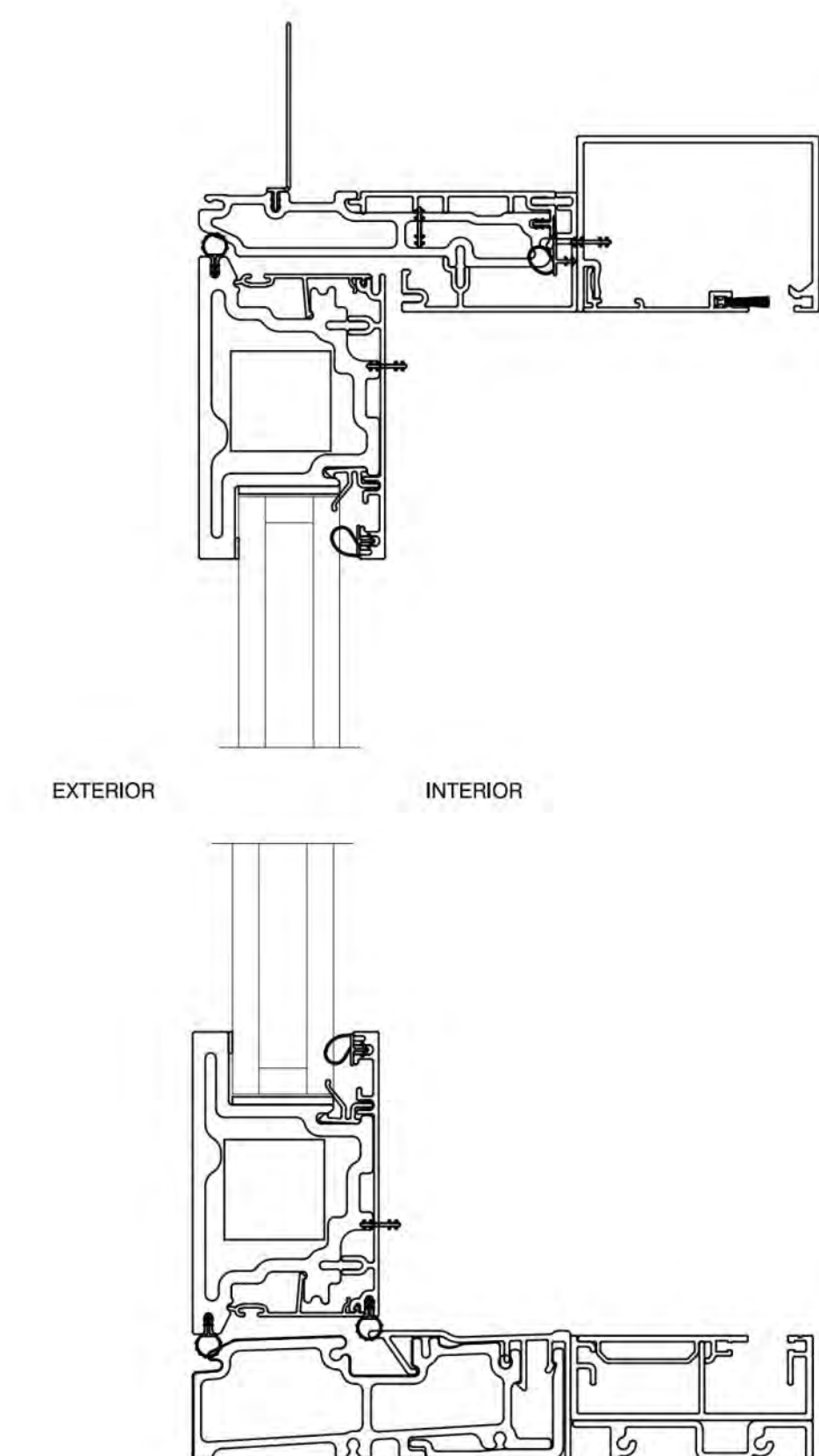
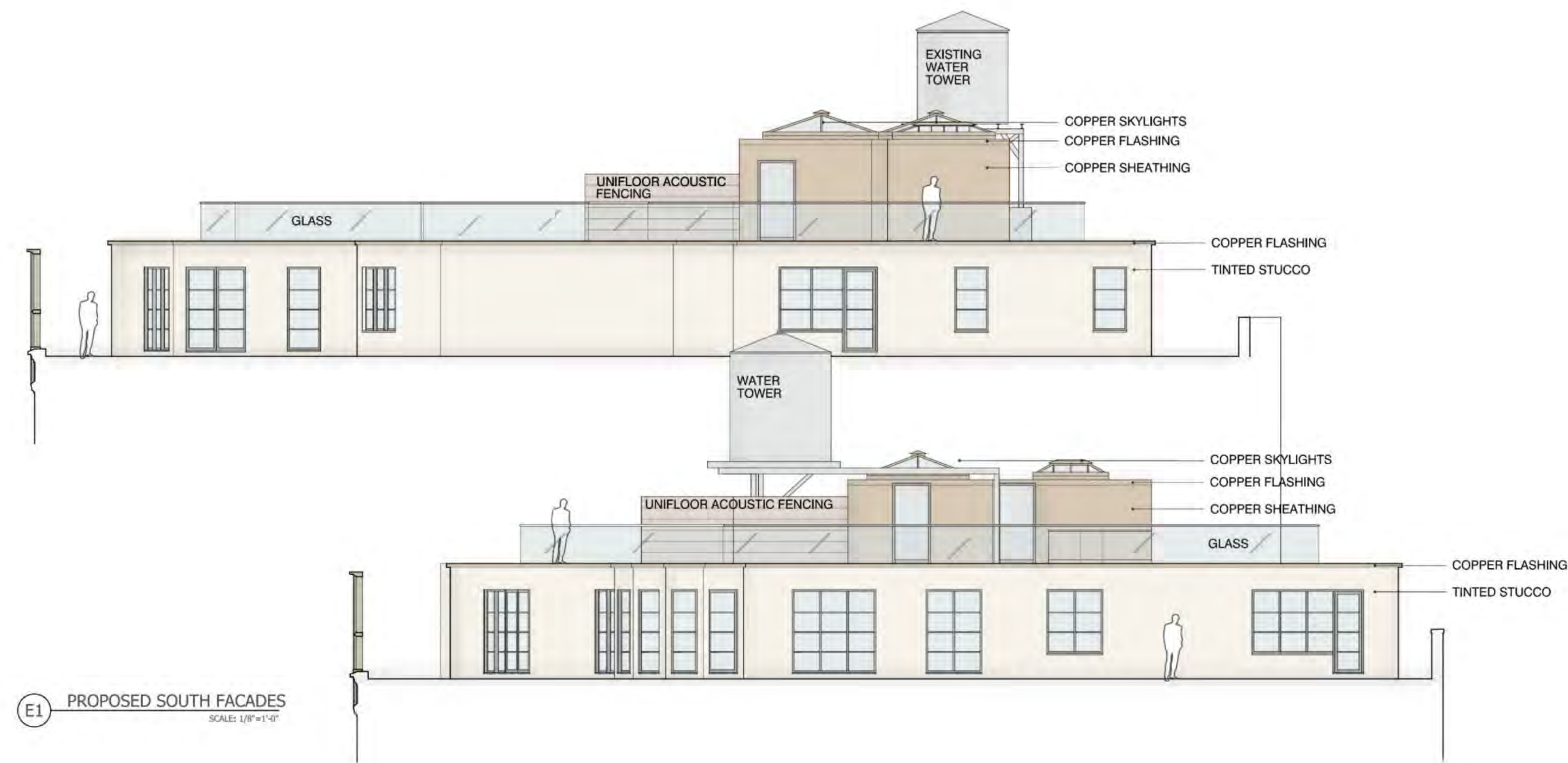

MARVIN MODERN DOOR HEAD AND SILL

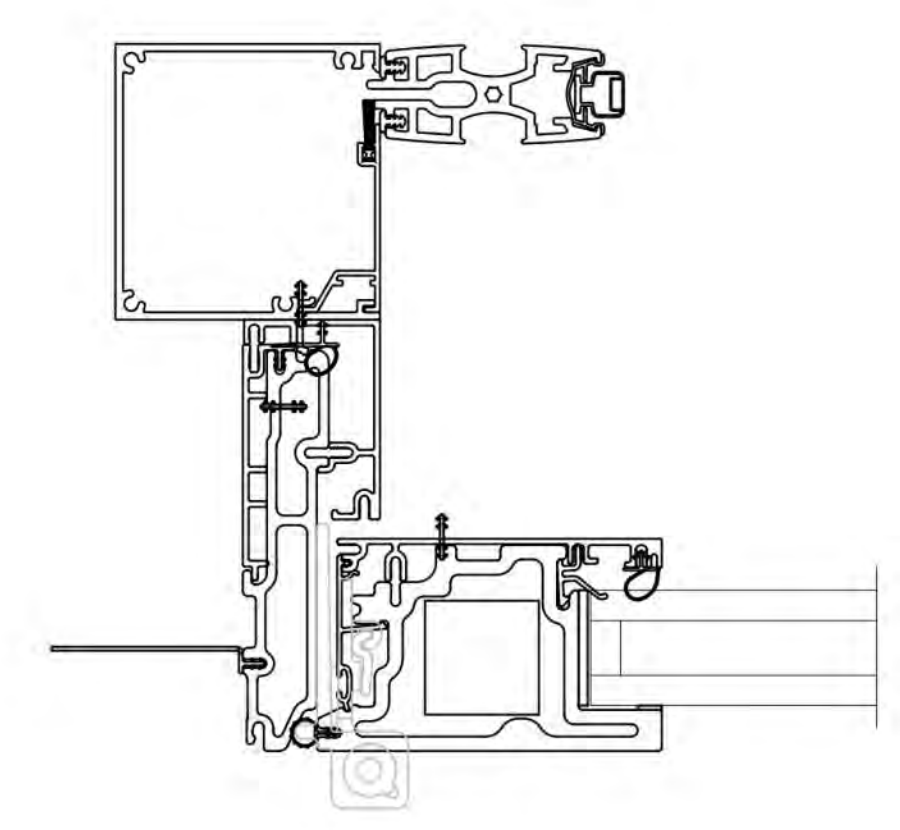

MARVIN MODERN DOUBLE DOOR HORIZONTAL SECTION

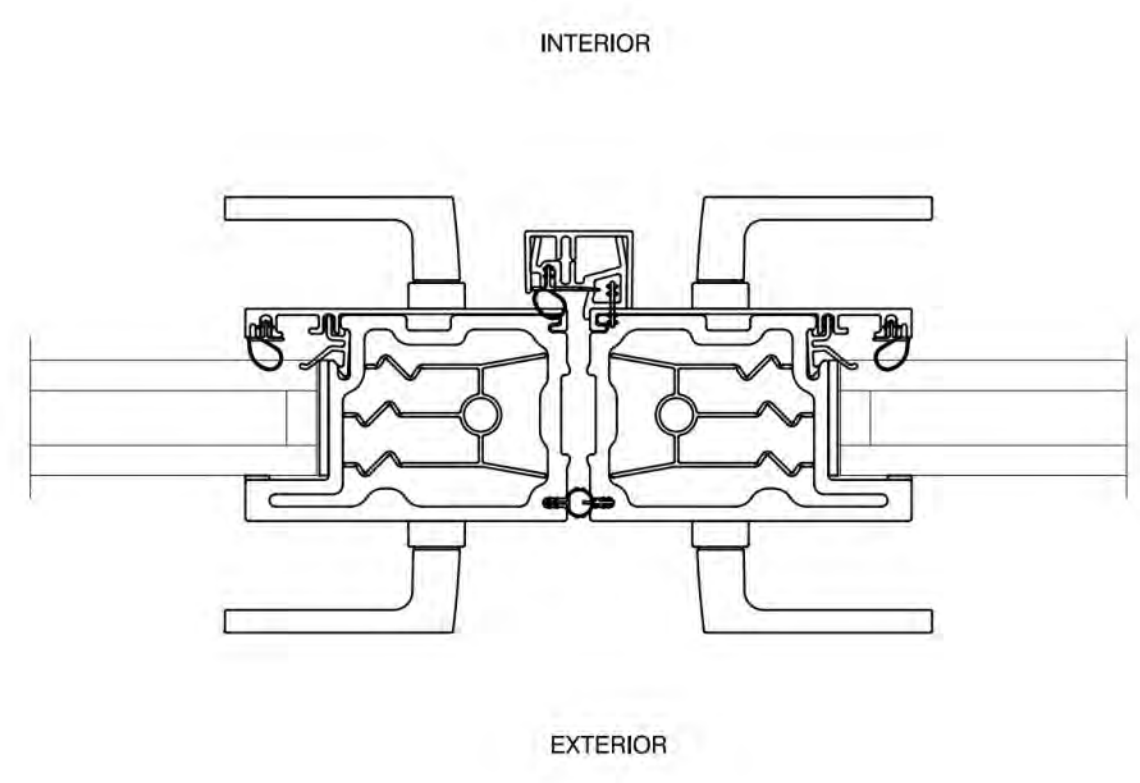

EXTERIOR

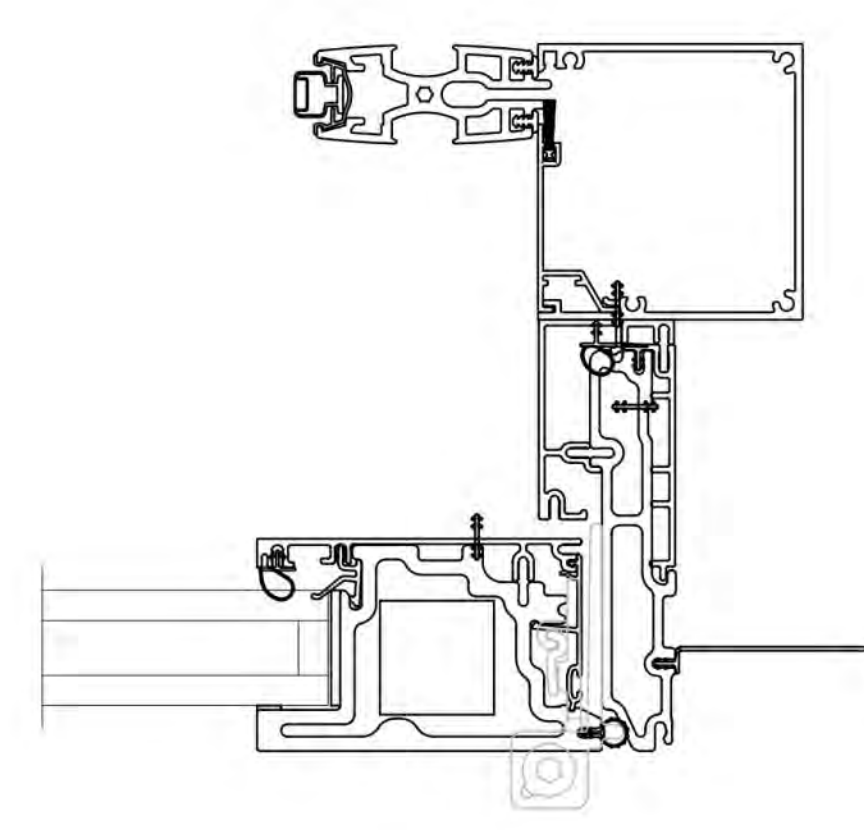

DATE	No.	REVISIONS	BY
12/10/2024	3	ISSUED FOR 3RD LPC REVIEW	PK
11/04/2024	2	ISSUED FOR 2ND LPC REVIEW	PK
08/05/2024	1	ISSUED FOR LPC REVIEW	PK

ROOFTOP ADDITION  
120-125 RIVERSIDE DRIVE  
NEW YORK, NEW YORK 10024

DWG. TITLE:

PROPOSED SOUTH  
ROOFTOP ELEVATIONS  
& DETAILS

	DATE:	06/10/2024
	DRAWN BY:	PK
	CHK BY:	T.VAIL
	SCALE:	AS NOTED
	DRAWING NUMBER:	L19





ALL LEGAL RIGHTS, INCLUDING, BUT NOT LIMITED TO, COPYRIGHT AND DESIGN PATENT RIGHTS, IN THE DESIGN, ARRANGEMENTS AND PLANS SHOWN ON THIS DRAWING ARE THE PROPERTY OF VAIL ASSOCIATES ARCHITECTS, AND WERE DEVELOPED FOR USE SOLELY IN CONNECTION WITH THIS PROJECT. THIS DRAWING MAY NOT BE USED IN WHOLE OR IN PART, EXCEPT IN CONNECTION WITH THIS PROJECT, WITHOUT THE WRITTEN CONSENT OF VAIL ASSOCIATES ARCHITECTS. © 2024 VAIL ASSOCIATES ARCHITECTS. ALL RIGHTS RESERVED.

THESE PLANS ARE AN INSTRUMENT OF SERVICE AND ARE THE PROPERTY OF THE ARCHITECT. INFRINGEMENT WILL BE PROSECUTED.

CONTRACTOR SHALL VERIFY ALL FIELD CONDITIONS AND BE RESPONSIBLE FOR FIELD FIT AND QUANTITY OF WORK. NO ALLOWANCES SHALL BE MADE ON BEHALF OF THE CONTRACTOR FOR ANY ERROR OR NEGLECT ON HIS PART.

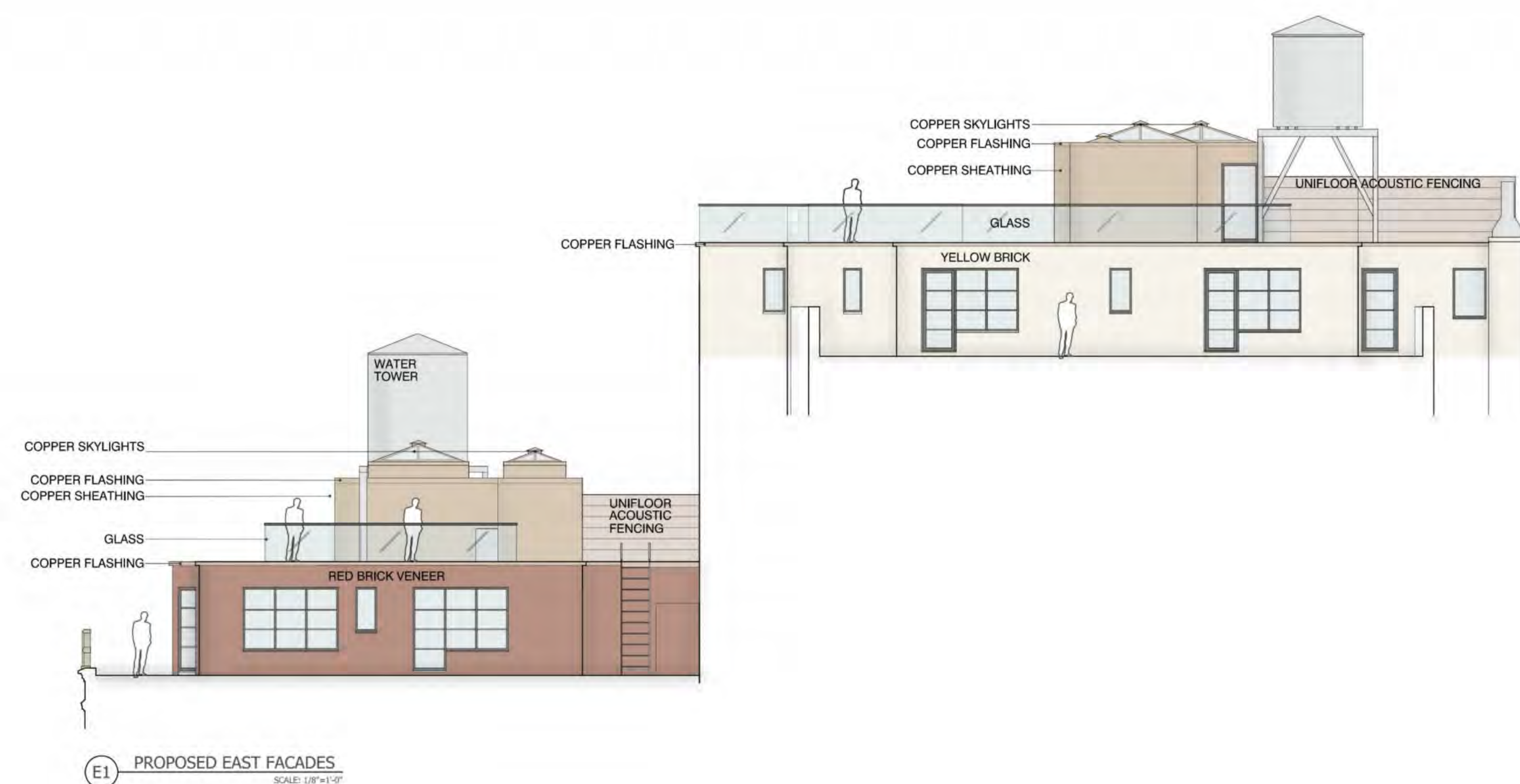

E1 PROPOSED EAST FACADES  
SCALE: 1/8"=1'-0"

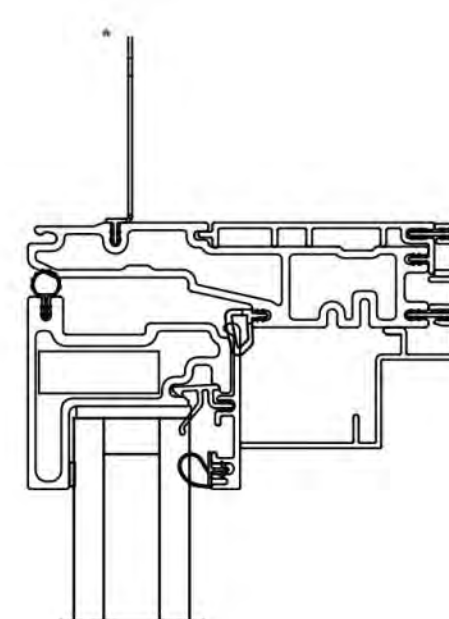

EXTERIOR INTERIOR

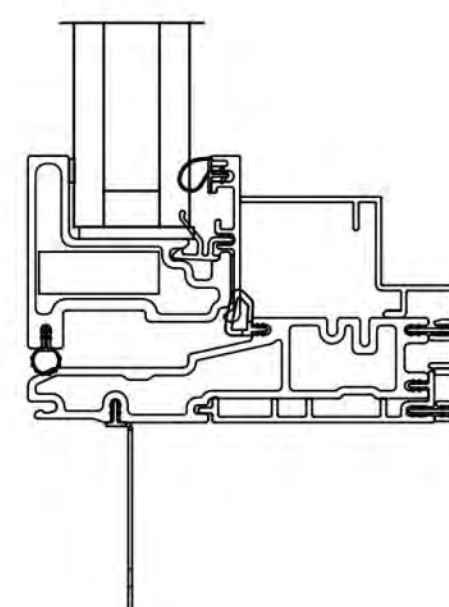

MARVIN MODERN WINDOW HEAD AND SILL

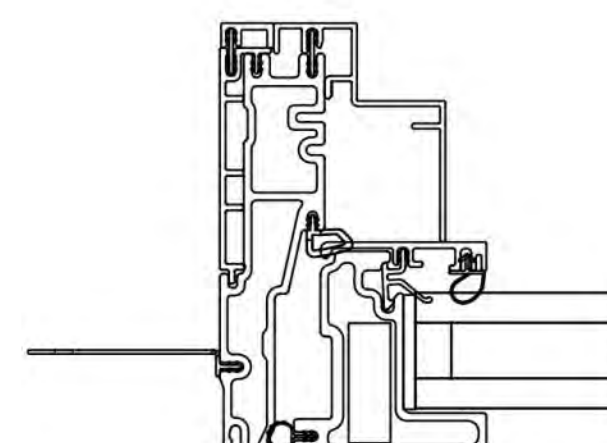

INTERIOR

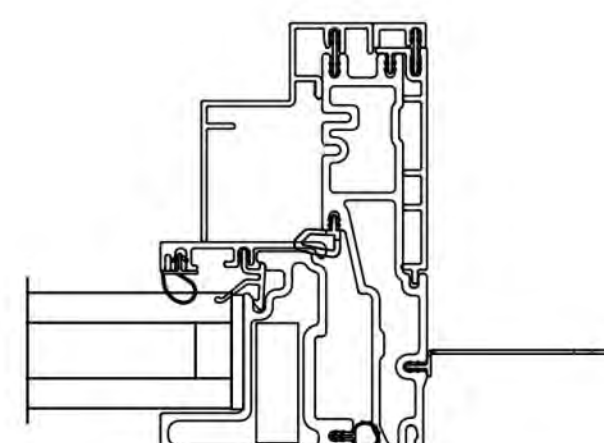

EXTERIOR

MARVIN MODERN WINDOW HORIZONTAL SECTION

DATE	No.	REVISIONS	BY
12/10/2024	3	ISSUED FOR 3RD LPC REVIEW	PK
11/04/2024	2	ISSUED FOR 2ND LPC REVIEW	PK
08/05/2024	1	ISSUED FOR LPC REVIEW	PK

ROOFTOP ADDITION  
120-125 RIVERSIDE DRIVE  
NEW YORK, NEW YORK 10024

DWG. TITLE:

PROPOSED EAST  
ROOFTOP ELEVATIONS  
& DETAILS

SEAL & SIGNATURE



DATE: 06/10/2024  
DRAWN BY: PK  
CHK BY: T.VAIL  
SCALE: AS NOTED  
DRAWING NUMBER:

L20





ALL LEGAL RIGHTS, INCLUDING, BUT NOT LIMITED TO, COPYRIGHTS AND DESIGN PATENT RIGHTS, IN THE DESIGN, ARRANGEMENTS AND PLANS SHOWN ON THIS DRAWING IS PROPERTY OF VAIL ASSOCIATES ARCHITECTS, AND WERE DEVELOPED FOR USE SOLELY IN CONNECTION WITH THIS PROJECT. THIS DRAWING MAY NOT BE USED IN WHOLE OR IN PART, EXCEPT IN CONNECTION WITH THIS PROJECT, WITHOUT THE WRITTEN CONSENT OF VAIL ASSOCIATES ARCHITECTS.  
© 2020 VAIL ASSOCIATES ARCHITECTS. ALL RIGHTS RESERVED.

THESE PLANS ARE AN INSTRUMENT OF SERVICE AND ARE THE PROPERTY OF THE ARCHITECT. INFRINGEMENT WILL BE PROSECUTED.  
CONTRACTOR SHALL VERIFY ALL FIELD CONDITIONS AND BE RESPONSIBLE FOR FIELD FIT AND QUANTITY OF WORK. NO ALLOWANCES SHALL BE MADE ON BEHALF OF THE CONTRACTOR FOR ANY ERROR OR NEGLIGENCE ON HIS PART.



EXISTING WEST AND SOUTH SIDE VIEW



PROPOSED WEST AND SOUTH SIDE VIEW

DATE	No.	REVISIONS	BY
12/10/2024	3	ISSUED FOR 3RD LPC REVIEW	PK
11/04/2024	2	ISSUED FOR 2ND LPC REVIEW	PK
08/05/2024	1	ISSUED FOR LPC REVIEW	PK

ROOFTOP ADDITION  
120-125 RIVERSIDE DRIVE  
NEW YORK, NEW YORK 10024

DWG. TITLE:  
EXISTING AND PROPOSED  
DESIGN FROM  
RIVERSIDE DRIVE

	DATE:	06/10/2024
	DRAWN BY:	PK
	CHK BY:	T.VAIL
	SCALE:	AS NOTED
	DRAWING NUMBER:	L21













PHOTO 1

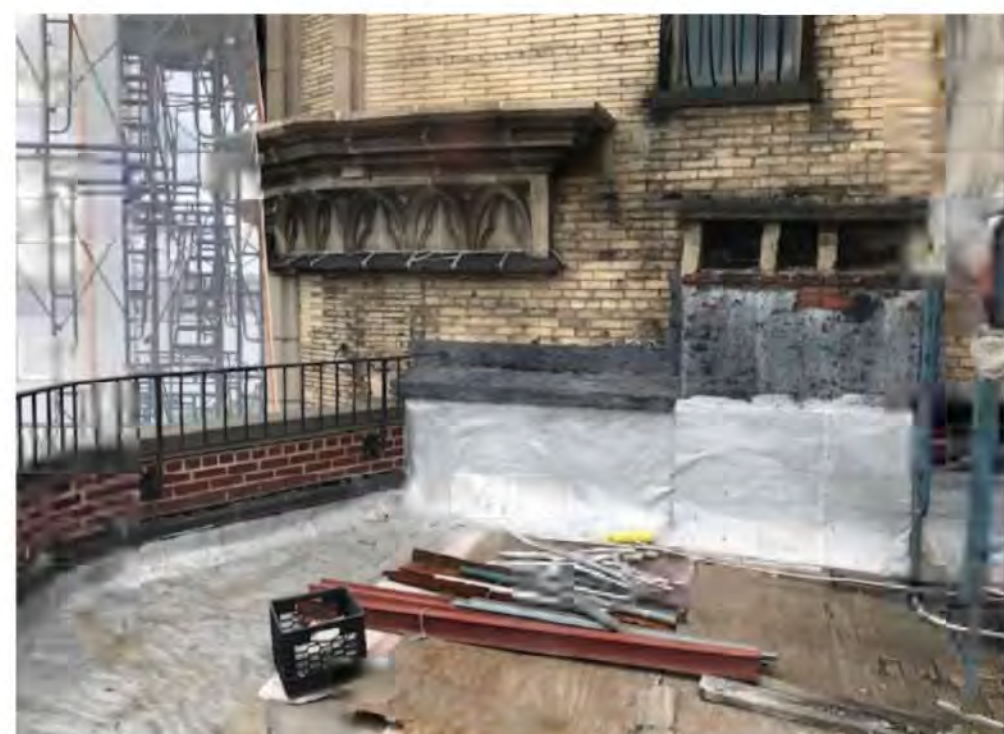

PHOTO 2

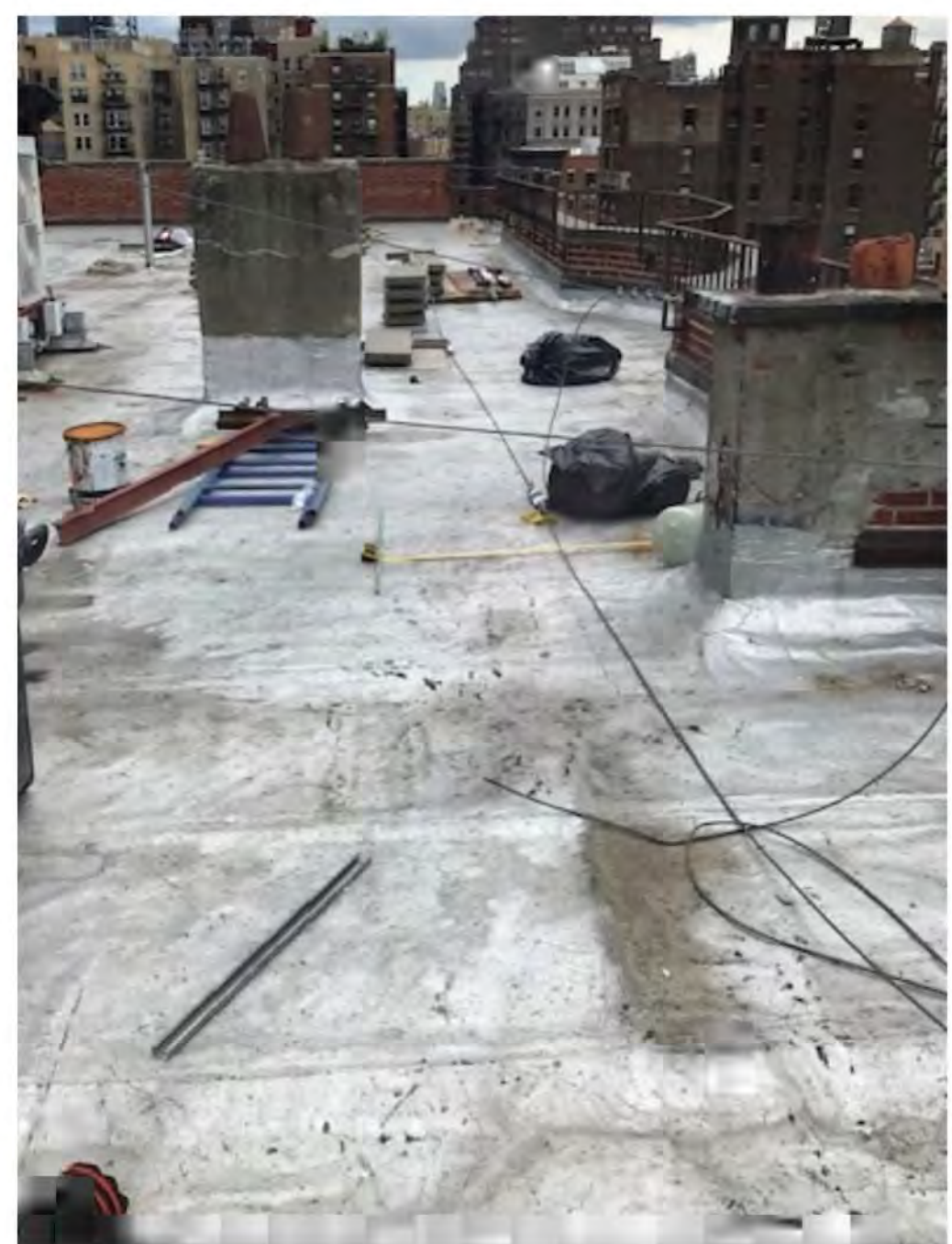

PHOTO 3

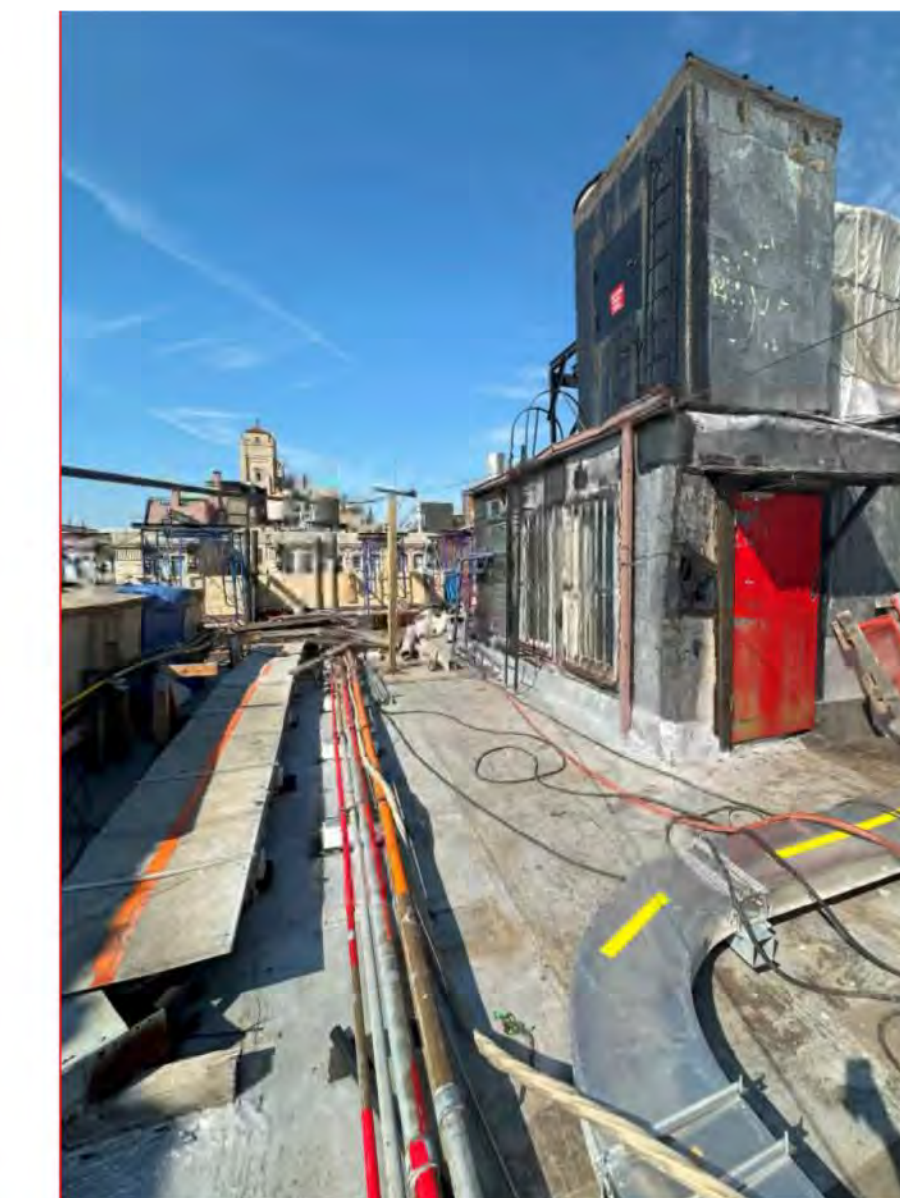
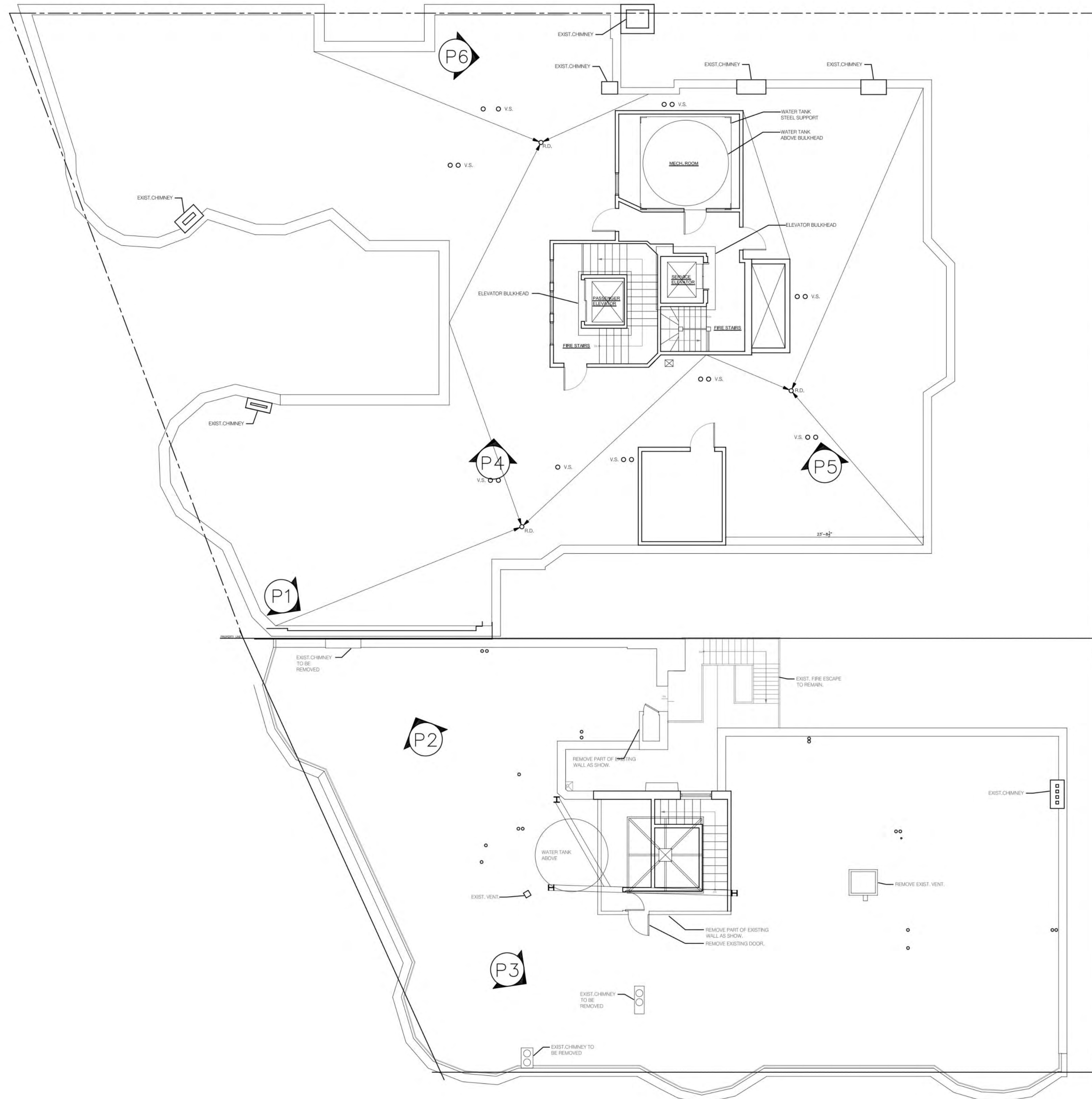

PHOTO 4



PHOTO 5



PHOTO 6



ALL LEGAL RIGHTS, INCLUDING, BUT NOT LIMITED TO, COPYRIGHT AND DESIGN PATENT RIGHTS, IN THE DESIGN, ARRANGEMENTS AND PLANS SHOWN ON THIS DRAWING IS PROPERTY OF VAIL ASSOCIATES ARCHITECTS, AND WERE DEVELOPED FOR USE SOLELY IN CONNECTION WITH THIS PROJECT. THIS DRAWING MAY NOT BE USED IN WHOLE OR IN PART, EXCEPT IN CONNECTION WITH THIS PROJECT, WITHOUT PRIOR WRITTEN CONSENT OF VAIL ASSOCIATES ARCHITECTS. © 2020 VAIL ASSOCIATES ARCHITECTS. ALL RIGHTS RESERVED.

THESE PLANS ARE AN INSTRUMENT OF SERVICE AND ARE THE PROPERTY OF THE ARCHITECT. INFRINGEMENT WILL BE PROSECUTED. CONTRACTOR SHALL VERIFY ALL FIELD CONDITIONS AND BE RESPONSIBLE FOR FIELD FIT AND QUANTITY OF WORK. NO ALLOWANCES SHALL BE MADE ON BEHALF OF THE CONTRACTOR FOR ANY ERROR OR NEGLECT ON HIS PART.

DATE	No.	REVISIONS	BY
12/10/2024	3	ISSUED FOR 3RD LPC REVIEW	PK
11/04/2024	2	ISSUED FOR 2ND LPC REVIEW	PK
08/05/2024	1	ISSUED FOR LPC REVIEW	PK

ROOFTOP ADDITION  
120-125 RIVERSIDE DRIVE  
NEW YORK, NEW YORK 10024

DWG. TITLE:

EXISTING ROOF  
PHOTO PLAN

SEAL & SIGNATURE



DATE: 06/10/2024  
DRAWN BY: PK  
CHK BY: T.VAIL  
SCALE: AS NOTED  
DRAWING NUMBER:

L24





EXISTING PARAPET CONDITION



E1 HISTORIC PARAPET ELEVATION  
SCALE: 3/16"=1'-0"

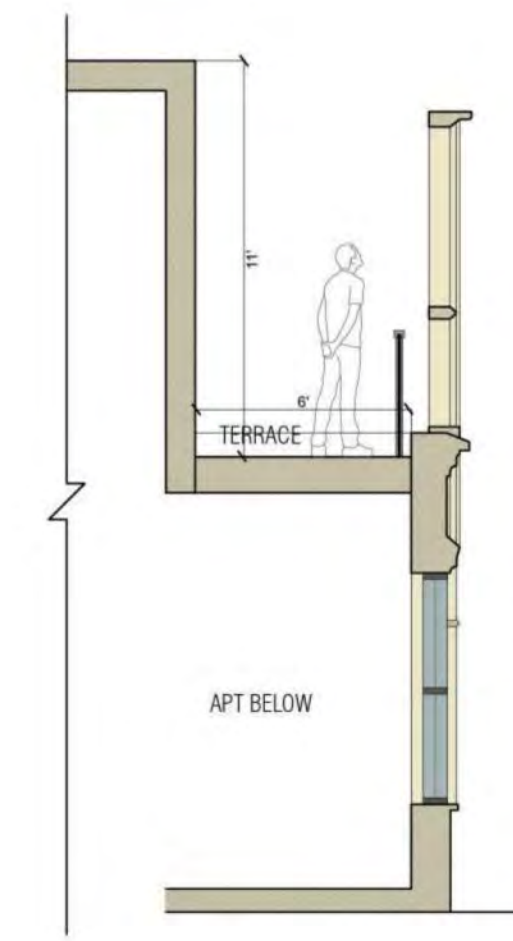

S1 PARTIAL SECTION  
SCALE: 3/16"=1'-0"



Micro-Cotta As Alternative Replacement For Terra Cotta  
CSI Division  
Division 4- Masonry  
Section Terra Cotta Unit Masonry  
Last Modified 08/02/2016

This standard includes general information on an alternative material for use in the replacement of severely deteriorated terra cotta ornament. Micro-cotta is a lightweight, polymer-based composite concrete manufactured by Patentech Corporation of Sugar Grove, Illinois. It is a replacement alternative suitable for reproducing the appearance of terra cotta, cast stone, slate and cast iron. The characteristics of micro-cotta as a replacement for terra cotta are believed to be superior to more traditional replacement materials such as cast stone, fiberglass, and even replacement terra cotta. Some characteristics of micro-cotta include the following:

- Polymer-based micro-cotta utilizes a finer aggregate than cement-based concrete
- Capable of reproducing detail with sharp definition
- Greater resistance to weathering:
  - Lower absorption rate (1% compared to 13% for concrete and 7% for terra cotta)
  - Color value and tone of material is relatively stable during aging process unlike that of fiberglass laminates or cast stone
  - Micro-cotta's resistance to cracking and spalling compared to that of terra cotta is not conclusive.
- Micro-cotta is lightweight (70 lbs./cubic foot)
- It is 50-70% lighter than masonry products and, therefore, substantially less expensive to install. Micro-cotta is most commonly produced from a mold of the original unit. It is anchored using standard conventional masonry anchors (preferably stainless steel, as recommended by Patentech Corporation).

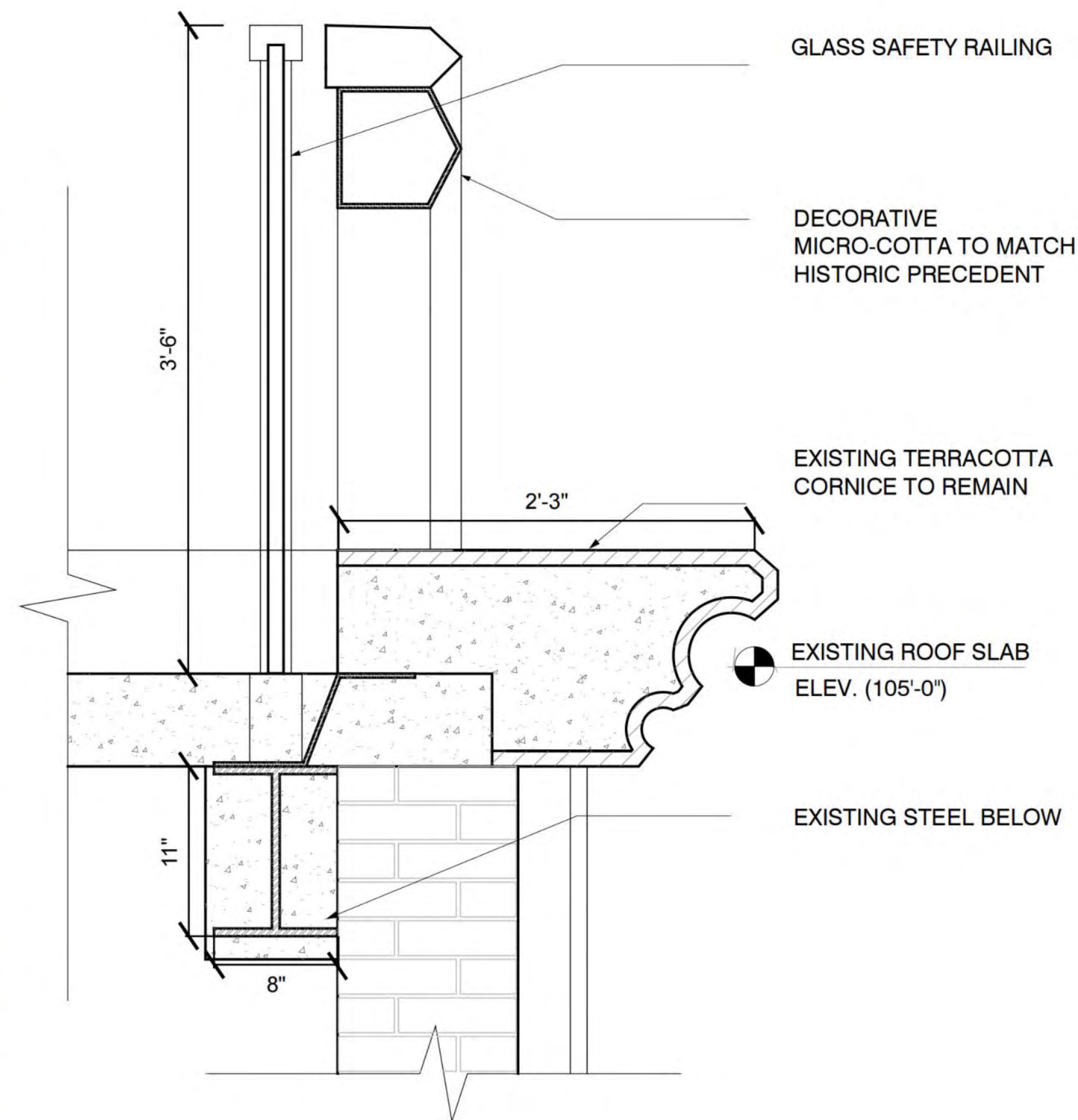

S2 SECTION  
SCALE: 1 1/2"=1'-0"

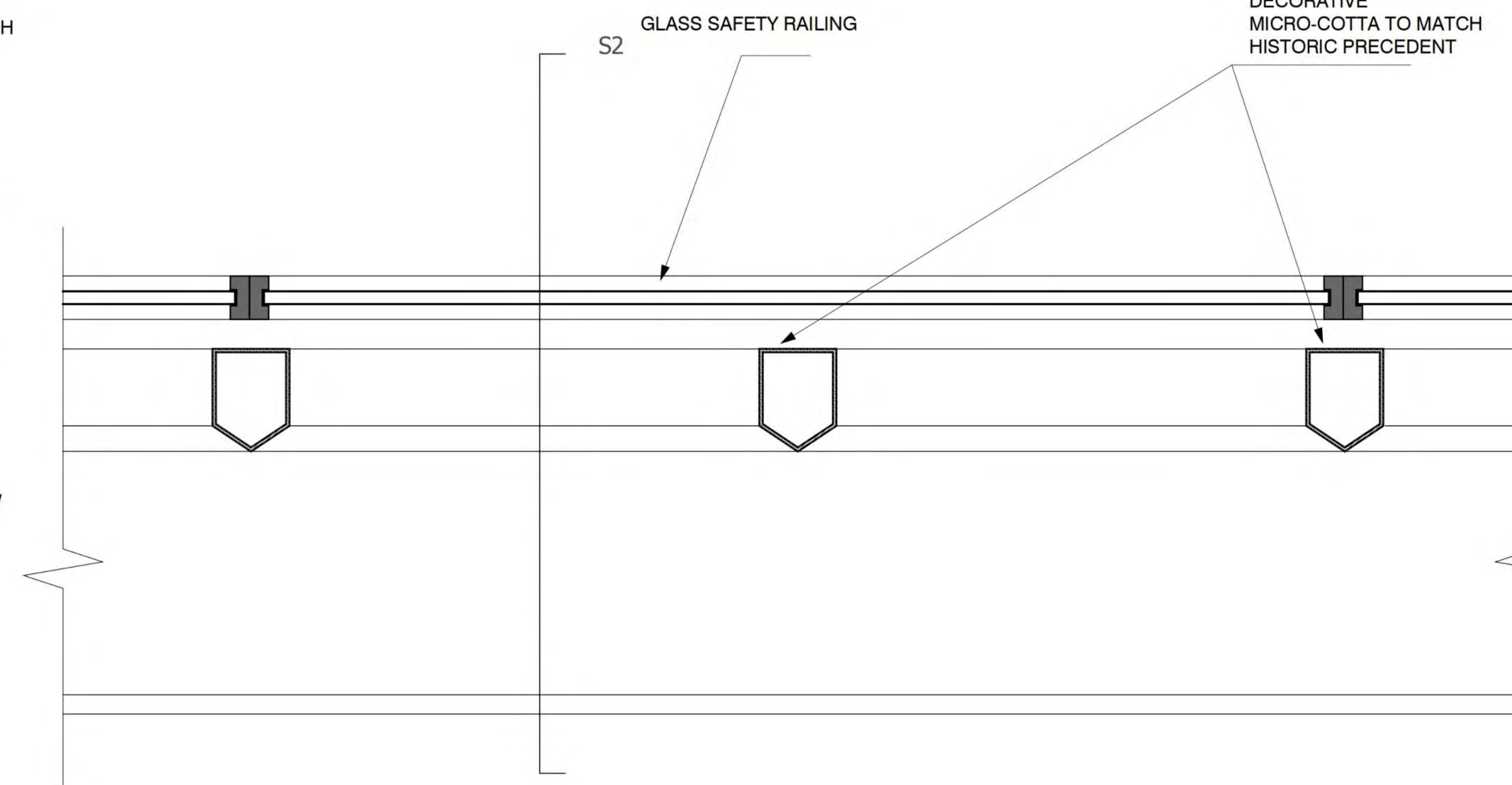

P1 PLAN VIEW  
SCALE: 1 1/2"=1'-0"



ALL LEGAL RIGHTS, INCLUDING BUT NOT LIMITED TO, COPYRIGHT AND DESIGN PATENT RIGHTS, IN THE DESIGN, ARRANGEMENTS AND PLANS SHOWN ON THIS DRAWING IS PROPERTY OF VAIL ASSOCIATES ARCHITECTS, AND WERE DEVELOPED FOR USE SOLELY IN CONNECTION WITH THIS PROJECT. THIS DRAWING MAY NOT BE USED IN WHOLE OR IN PART, EXCEPT IN CONNECTION WITH THIS PROJECT, WITHOUT PRIOR WRITTEN CONSENT OF VAIL ASSOCIATES ARCHITECTS. © 2009 VAIL ASSOCIATES ARCHITECTS. ALL RIGHTS RESERVED.

THESE PLANS ARE AN INSTRUMENT OF SERVICE AND ARE THE PROPERTY OF THE ARCHITECT. INFRINGEMENT WILL BE PROSECUTED.

CONTRACTOR SHALL VERIFY ALL FIELD CONDITIONS AND BE RESPONSIBLE FOR FIELD FIT AND QUANTITY OF WORK. NO ALLOWANCES SHALL BE MADE ON BEHALF OF THE CONTRACTOR FOR ANY ERROR OR NEGLECT ON HIS PART.



DATE	No.	REVISIONS	BY
12/10/2024	3	ISSUED FOR 3RD LPC REVIEW	PK
11/04/2024	2	ISSUED FOR 2ND LPC REVIEW	PK
08/05/2024	1	ISSUED FOR LPC REVIEW	PK

ROOFTOP ADDITION  
120-125 RIVERSIDE DRIVE  
NEW YORK, NEW YORK 10024

DWG. TITLE:

NEW PARAPET  
WALL DETAILS

SEAL & SIGNATURE



DATE: 06/10/2024  
DRAWN BY: GR  
CHK BY: T.VAIL  
SCALE: AS NOTED  
DRAWING NUMBER:

L25



**1. Yellow Brick**

Material: Existing yellow brick to be restored as per LPC. Any new brick to match existing.



**2. Red Brick**

Material: Existing red brick to be restored as per LPC. Any new brick to match existing.

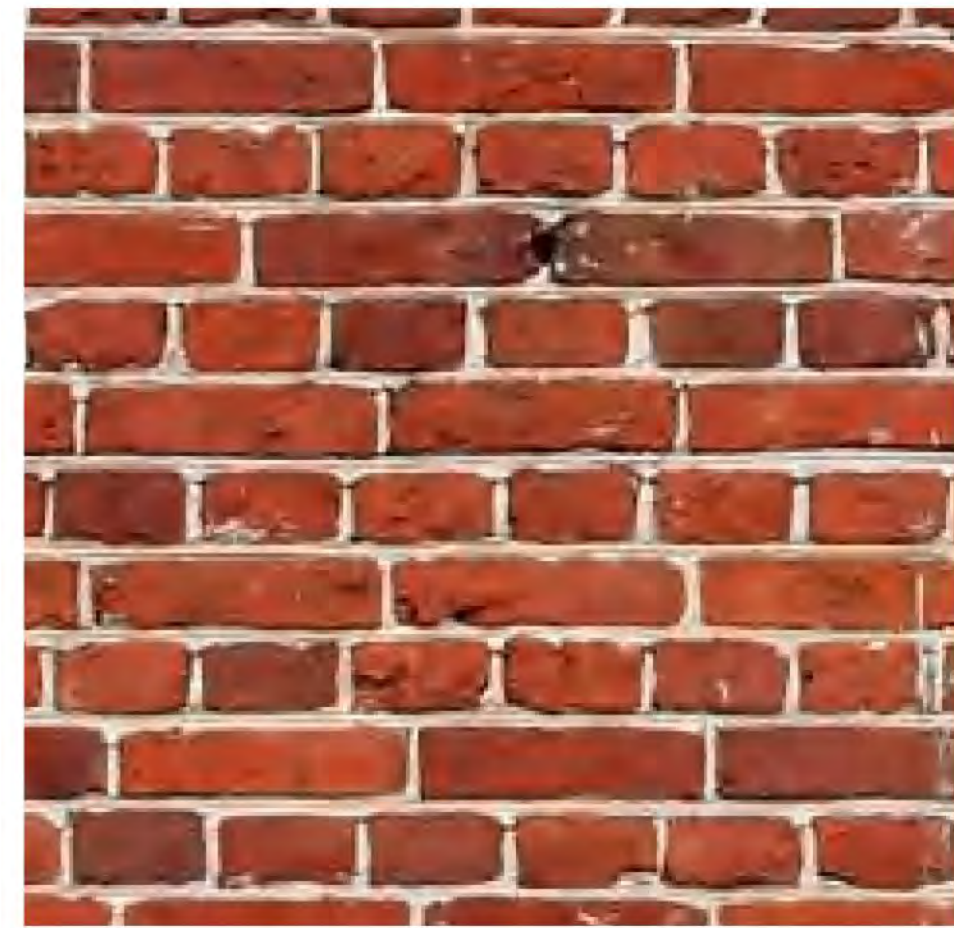

**3. Yellow Stucco**

Material: Stucco, a plaster made from a mix of sand, water, and Portland cement, matched in color to the existing facade.



**4. Terracotta**

Material: Yellow Glazed Terracotta, a durable ceramic material with a glossy finish, matching the original parapet.



**5. Mortar Mix**

Material: Type N Spec Mix, A versatile, pre-blended mortar mix ideal for general use, especially above-grade applications



**6. Copper Cladding**

Material: Copper metal panels used as exterior cladding for both bulkheads.



**7. Unifloor Acoustic Fencing**

Material: In Copper color, designed for enhanced noise reduction and privacy. Made from high-density materials, this fencing offers durability.



**8. SGC Composite Decking**

Material: Vanilla color, a high-performance decking material. It offers durability, low maintenance, and resistance to weathering, rot, and insects.



**9. WAGNER 42" Glass Guard Rail**

Material: A sleek and modern guard rail system featuring 42-inch high tempered glass panels for safety and unobstructed views.



**10. Marvin Modern Doors**

Material: featuring a slim, minimalist frame design that maximizes glass area and enhances natural light.



**11. Marvin Modern Windows**

Material: High Density Fiberglass, Finish -Ebony

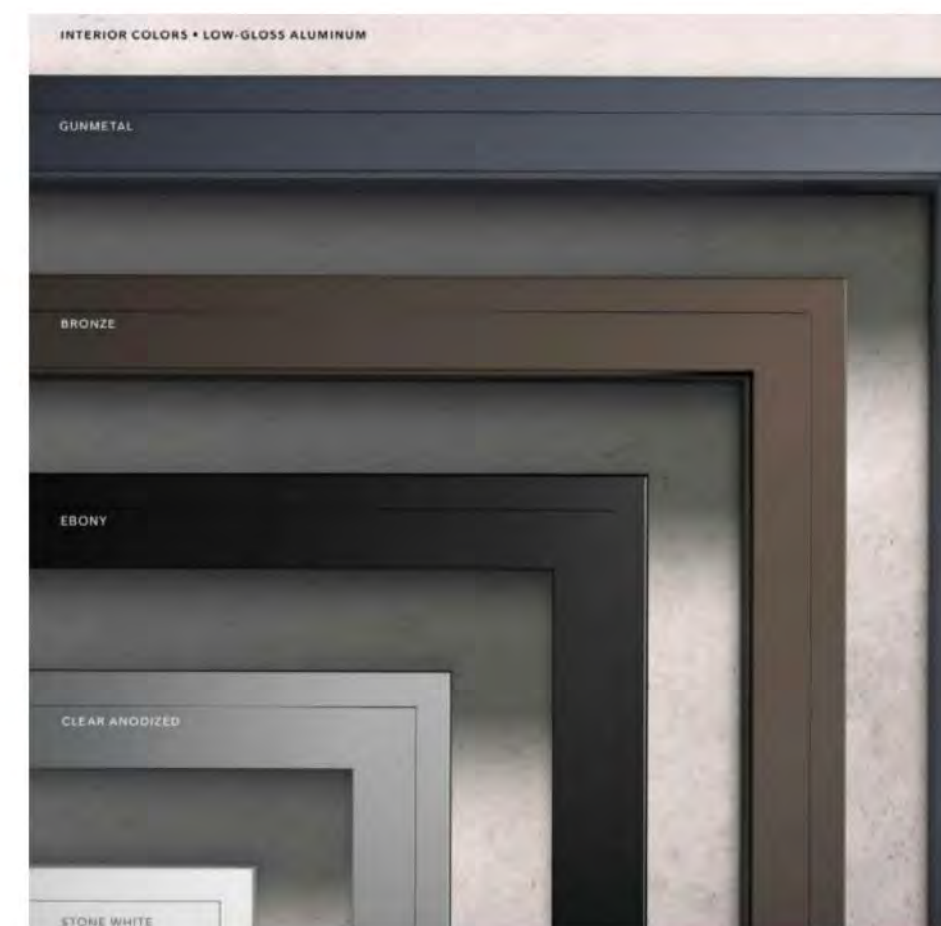

ALL LEGAL RIGHTS, INCLUDING BUT NOT LIMITED TO, COPYRIGHT AND DESIGN PATENT RIGHTS, IN THE DESIGN, ARRANGEMENTS AND PLANS SHOWN ON THIS DRAWING IS PROPERTY OF VAIL ASSOCIATES ARCHITECTS, AND WERE DEVELOPED FOR USE SOLELY IN CONNECTION WITH THIS PROJECT. THIS DRAWING MAY NOT BE USED IN WHOLE OR IN PART, EXCEPT IN CONNECTION WITH THIS PROJECT, WITHOUT PRIOR WRITTEN CONSENT OF VAIL ASSOCIATES ARCHITECTS. © 2020 VAIL ASSOCIATES ARCHITECTS. ALL RIGHTS RESERVED.

THESE PLANS ARE AN INSTRUMENT OF SERVICE AND ARE THE PROPERTY OF THE ARCHITECT. INFRINGEMENT WILL BE PROSECUTED.

CONTRACTOR SHALL VERIFY ALL FIELD CONDITIONS AND BE RESPONSIBLE FOR FIELD FIT AND QUANTITY OF WORK. NO ALLOWANCES SHALL BE MADE ON BEHALF OF THE CONTRACTOR FOR ANY ERROR OR NEGLECT ON HIS PART.

DATE	No.	REVISIONS	BY
12/10/2024	3	ISSUED FOR 3RD LPC REVIEW	PK
11/04/2024	2	ISSUED FOR 2ND LPC REVIEW	PK
08/05/2024	1	ISSUED FOR LPC REVIEW	PK

ROOFTOP ADDITION  
120-125 RIVERSIDE DRIVE  
NEW YORK, NEW YORK 10024

DWG. TITLE:  
**PROPOSED ROOFTOP ADDITION MATERIAL LIST**

SEAL & SIGNATURE	DATE:	06/10/2024
	DRAWN BY:	GR
	CHK BY:	T.VAIL
	SCALE:	AS NOTED
	DRAWING NUMBER:	<b>L26</b>







PHOTO #1

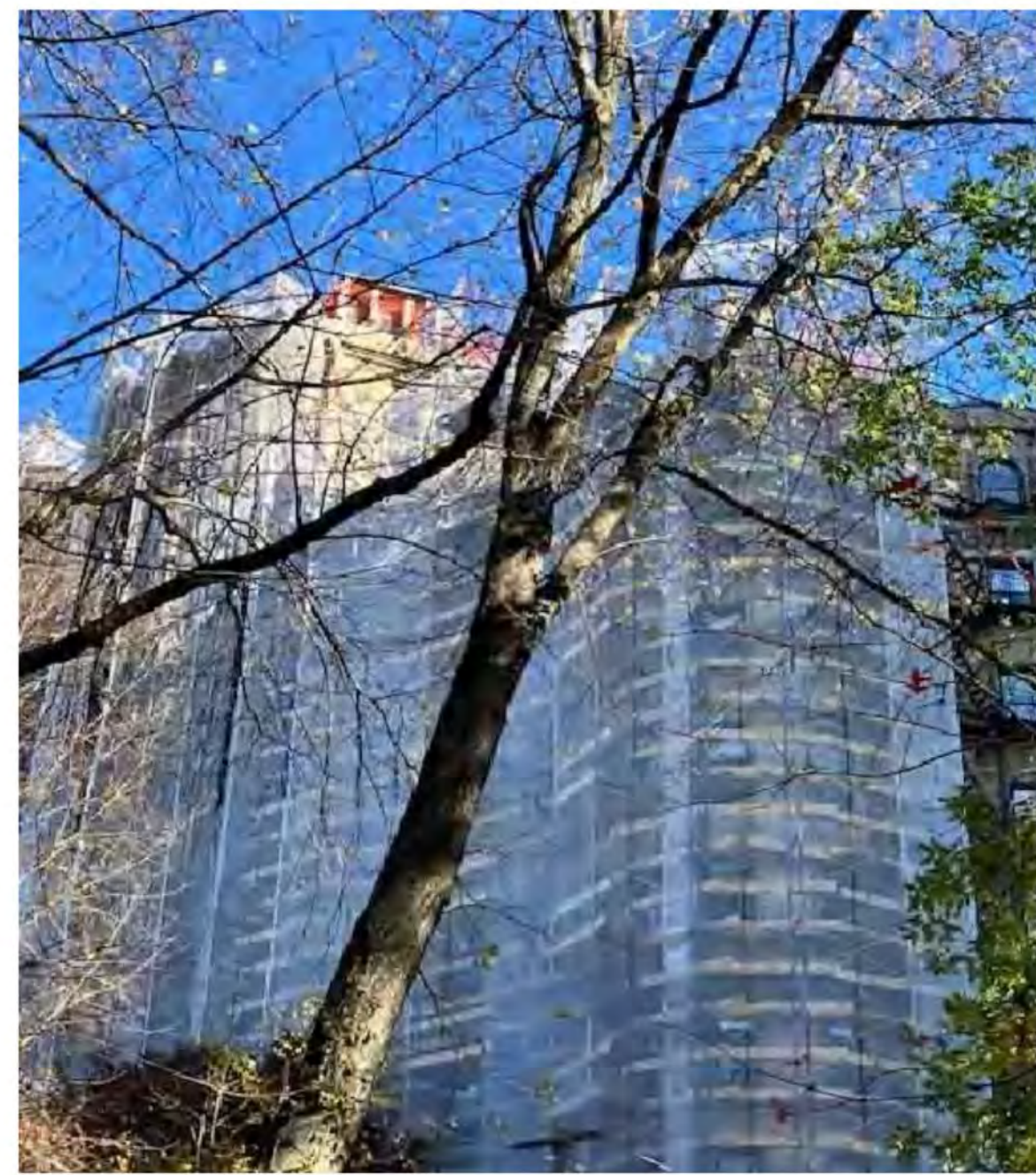

PHOTO #2



PHOTO #3



PHOTO #4



PHOTO #5

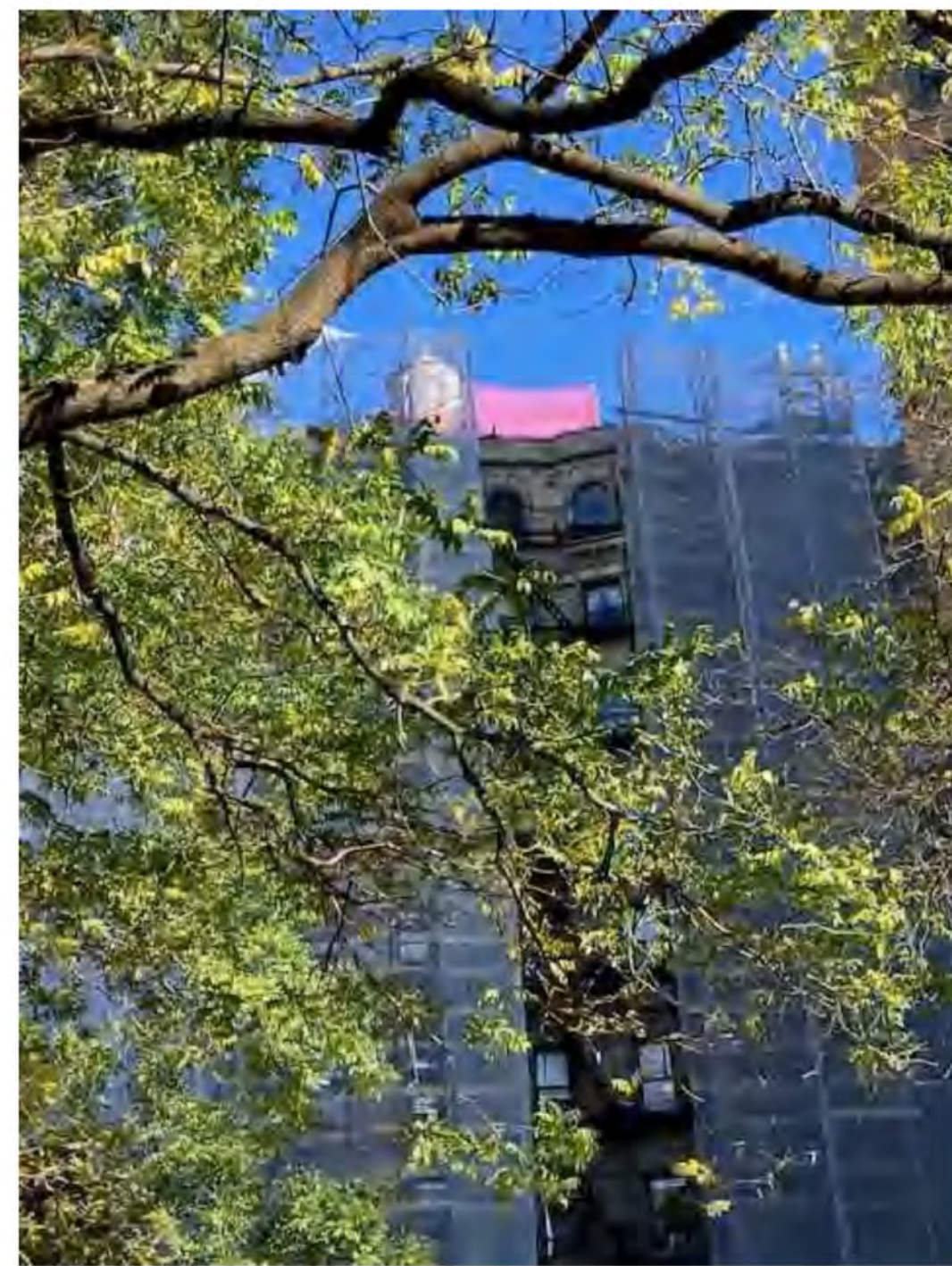

PHOTO #6

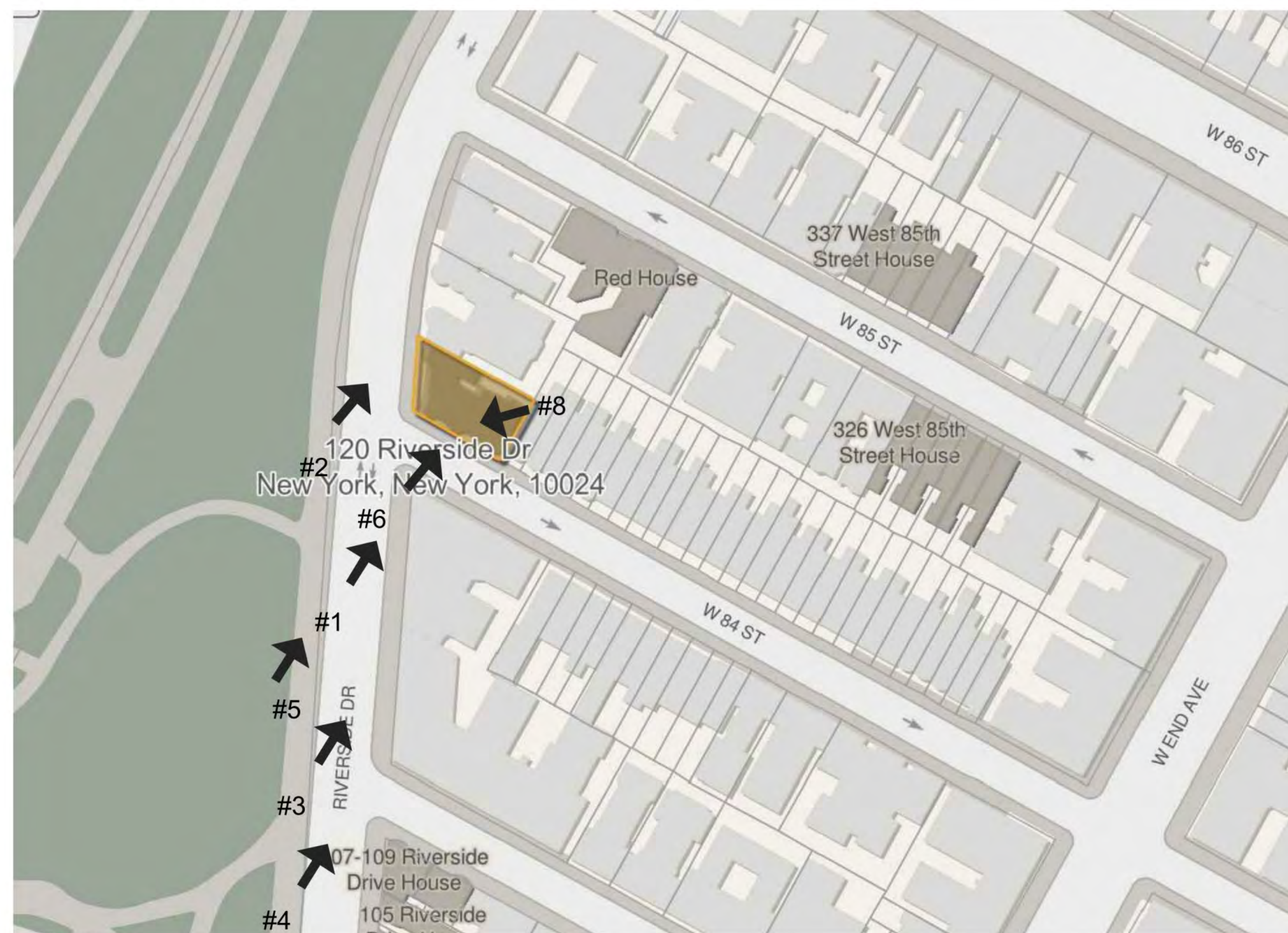

PHOTO #7



PHOTO #8

PHOTO KEY PLAN



#7

PHOTO TAKEN FROM PIER  
AT 68TH ST. RIVERSIDE  
BOULEVARD



ALL LEGAL RIGHTS, INCLUDING, BUT NOT LIMITED TO, COPYRIGHT AND DESIGN PATENT RIGHTS, IN THE DESIGN, ARRANGEMENTS AND PLANS SHOWN ON THIS DRAWING IS PROPERTY OF VAIL ASSOCIATES ARCHITECTS, AND WERE DEVELOPED FOR USE SOLELY IN CONNECTION WITH THIS PROJECT. THIS DRAWING MAY NOT BE USED IN WHOLE OR IN PART, EXCEPT IN CONNECTION WITH THIS PROJECT, WITHOUT THE WRITTEN CONSENT OF VAIL ASSOCIATES ARCHITECTS. © 2020 VAIL ASSOCIATES ARCHITECTS. ALL RIGHTS RESERVED.

THESE PLANS ARE AN INSTRUMENT OF SERVICE AND ARE THE PROPERTY OF THE ARCHITECT. INFRINGEMENT WILL BE PROSECUTED. CONTRACTOR SHALL VERIFY ALL FIELD CONDITIONS AND BE RESPONSIBLE FOR FIELD FIT AND QUANTITY OF WORK. NO ALLOWANCES SHALL BE MADE ON BEHALF OF THE CONTRACTOR FOR ANY ERROR OR NEGLECT ON HIS PART.

DATE	No.	REVISIONS	BY
12/10/2024	3	ISSUED FOR 3RD LPC REVIEW	PK
11/04/2024	2	ISSUED FOR 2ND LPC REVIEW	PK
08/05/2024	1	ISSUED FOR LPC REVIEW	PK

ROOFTOP ADDITION  
120-125 RIVERSIDE DRIVE  
NEW YORK, NEW YORK 10024

DWG. TITLE:

MOCK UP PHOTOS  
AND PHOTO KEY PLAN

SEAL & SIGNATURE



DATE: 06/10/2024  
DRAWN BY: GR  
CHK BY: T.VAIL  
SCALE: AS NOTED  
DRAWING NUMBER:

L27









ALL LEGAL RIGHTS, INCLUDING, BUT NOT LIMITED TO, COPYRIGHTS AND DESIGN PATENT RIGHTS, IN THE DESIGN, ARRANGEMENTS AND PLANS SHOWN ON THIS DRAWING IS PROPERTY OF VAIL ASSOCIATES ARCHITECTS AND WERE DEVELOPED FOR USE SOLELY IN CONNECTION WITH THIS PROJECT. THIS DRAWING MAY NOT BE USED IN WHOLE OR IN PART, EXCEPT IN CONNECTION WITH THIS PROJECT, WITHOUT THE WRITTEN CONSENT OF VAIL ASSOCIATES ARCHITECTS. © 2020 VAIL ASSOCIATES ARCHITECTS. ALL RIGHTS RESERVED.

THESE PLANS ARE AN INSTRUMENT OF SERVICE AND ARE THE PROPERTY OF THE ARCHITECT. INFRINGEMENT WILL BE PROSECUTED.

CONTRACTOR SHALL VERIFY ALL FIELD CONDITIONS AND BE RESPONSIBLE FOR FIELD FIT AND QUANTITY OF WORK. NO ALLOWANCES SHALL BE MADE ON BEHALF OF THE CONTRACTOR FOR ANY ERROR OR NEGLECT ON HIS PART.

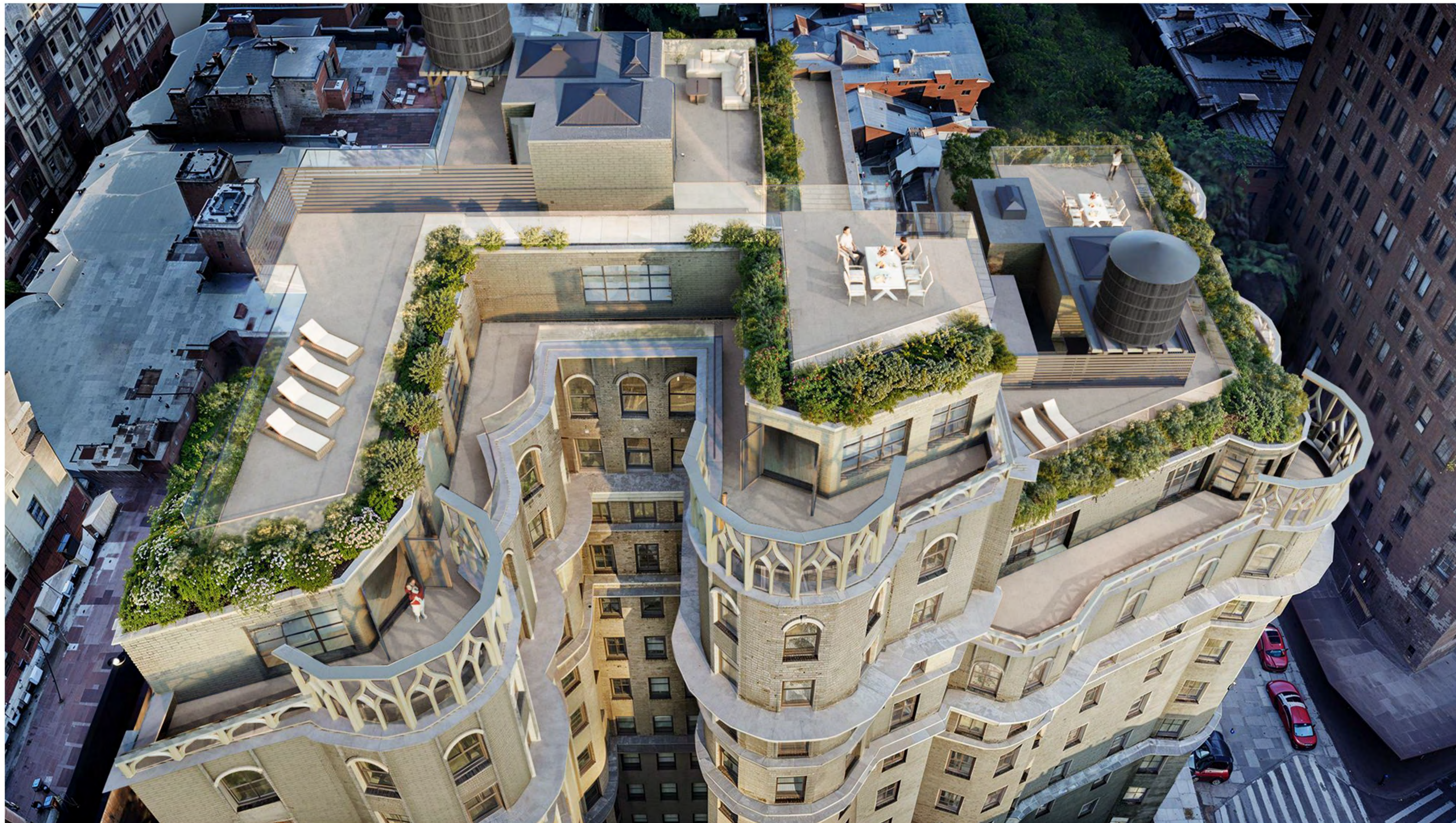

DATE	No.	REVISIONS	BY
12/10/2024	3	ISSUED FOR 3RD LPC REVIEW	PK
11/04/2024	2	ISSUED FOR 2ND LPC REVIEW	PK
08/05/2024	1	ISSUED FOR LPC REVIEW	PK

ROOFTOP ADDITION  
120-125 RIVERSIDE DRIVE  
NEW YORK, NEW YORK 10024

DWG. TITLE:

AERIAL VIEW  
RENDERING

SEAL & SIGNATURE



DATE: 06/10/2024  
DRAWN BY: PK  
CHK BY: T.VAIL  
SCALE: AS NOTED  
DRAWING NUMBER:

L29







