

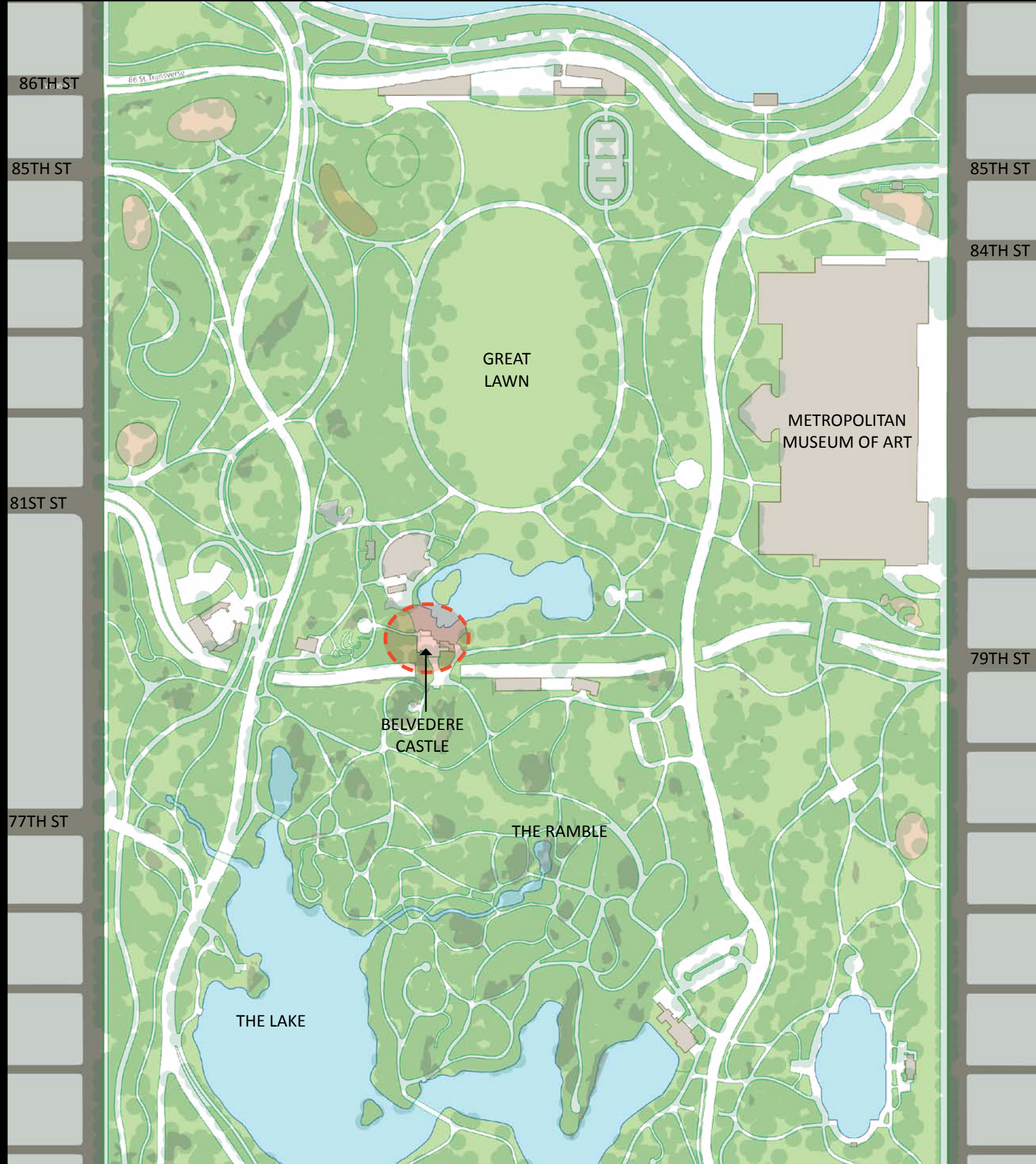

Restoration of the Belvedere

April 2017



86TH ST

85TH ST

81ST ST

77TH ST

85TH ST

84TH ST

79TH ST

GREAT
LAWN

METROPOLITAN
MUSEUM OF ART

BELVEDERE
CASTLE

THE RAMBLE

THE LAKE

NORTH

History



*Extends from 29th to 40th Street,
 & from 49th to 75th Avenue.
 South Division covers 3 City Blocks
 North Division covers 4 City Blocks*

VIEW OF THE GREAT RECEIVING RESERVOIR.

TORAVILLE, - CITY OF NEW YORK.

Designed & erected by the City of New York, in 1842, by J. C. Smith, Esq., the Chief Engineer of the Board of Health of the City of New York.

Engraved & Published by J. C. Smith, Esq., No. 107, Nassau Street, N. Y.

*Greatest Depth 25 Feet.
 Whole enclosure . . . 25 Acres
 Surface of Water . . . 21 do.
 Contains 100,000,000 of Gallons*

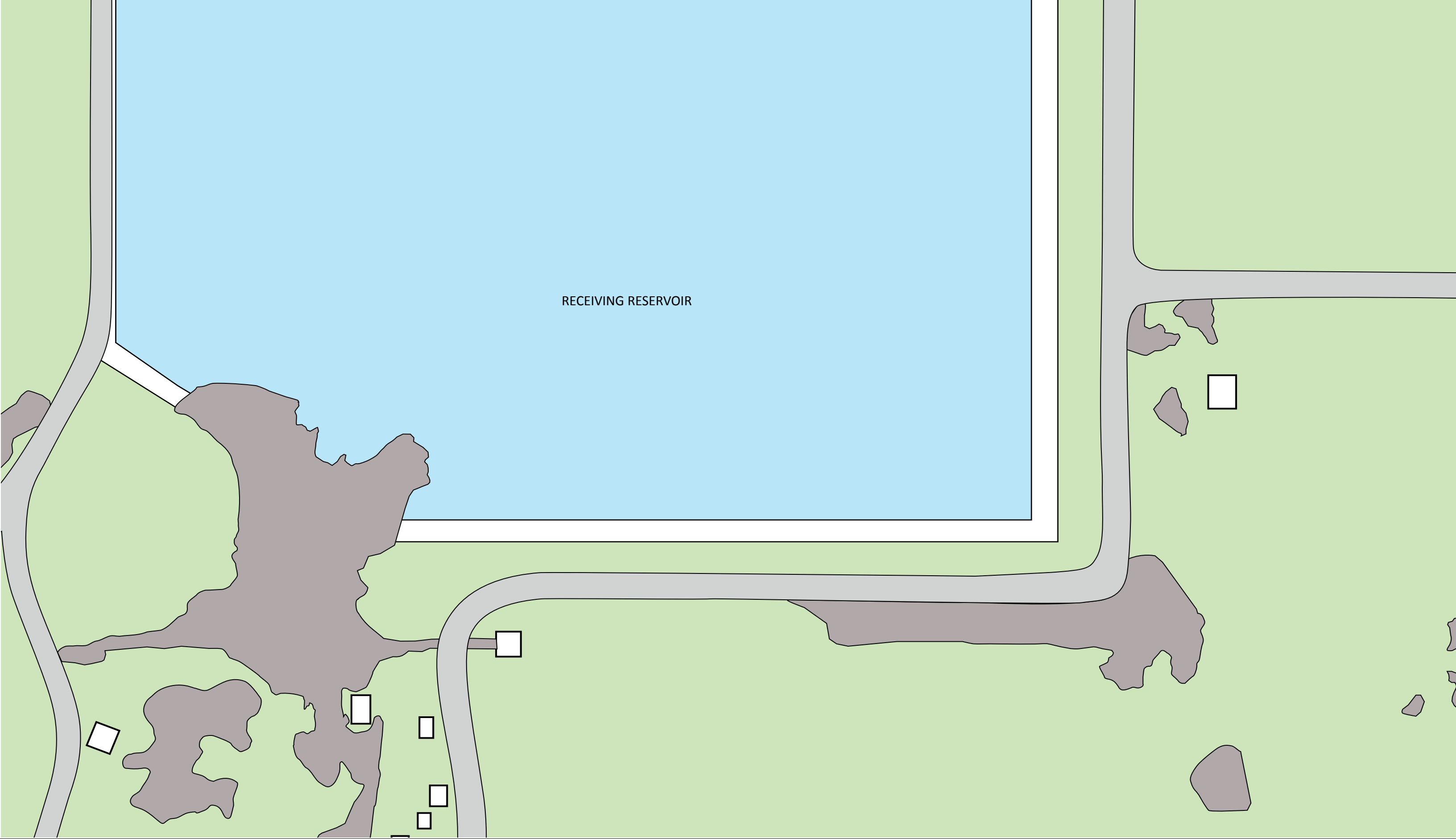

RECEIVING RESERVOIR

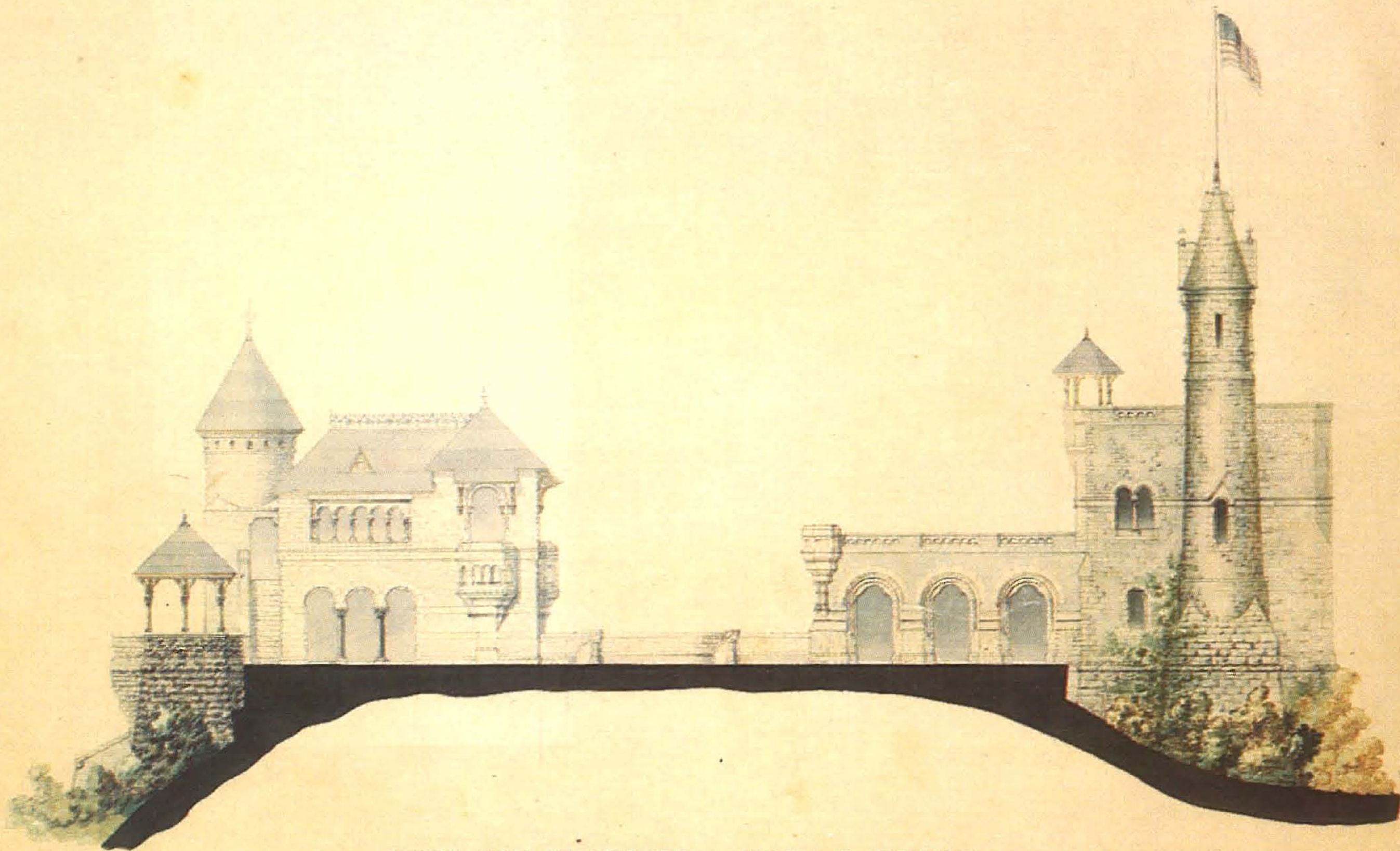

STUDY FOR BELVEDERE - SOUTH ELEVATION



KEY TO ONE INCH.

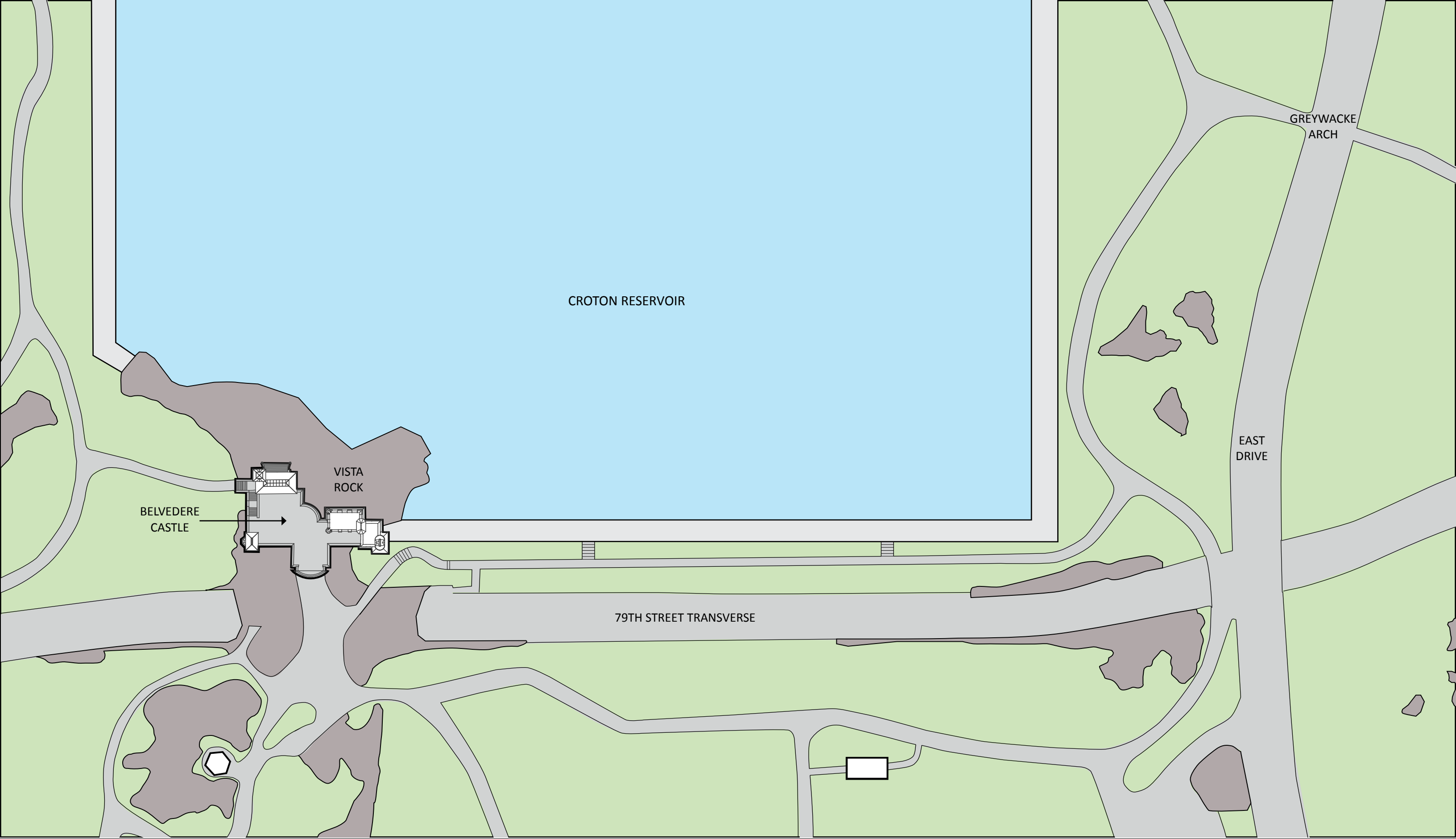

CROTON RESERVOIR

GREYWACKE ARCH

EAST DRIVE

VISTA ROCK

BELVEDERE CASTLE

79TH STREET TRANSVERSE

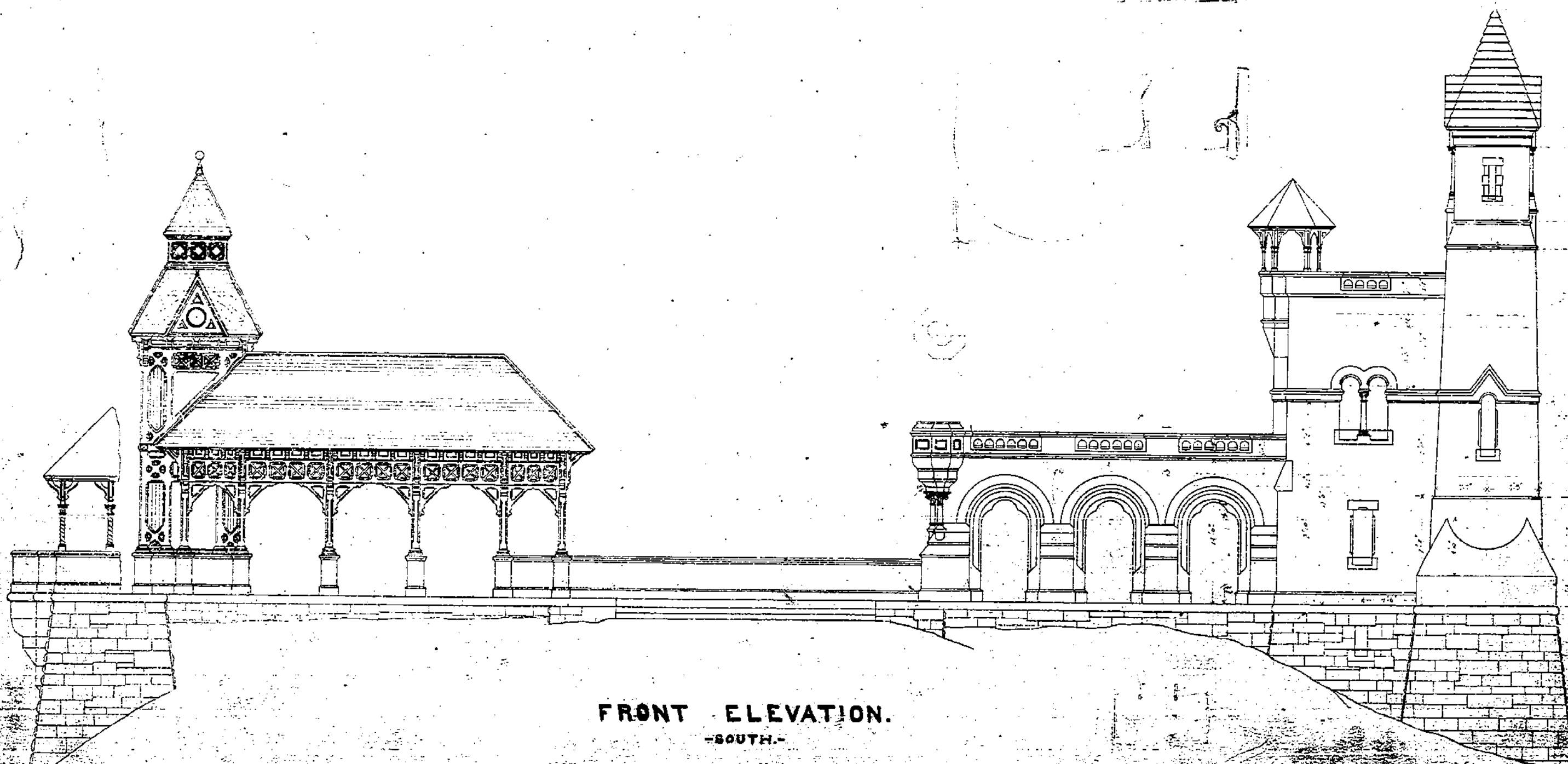

FRONT ELEVATION.
-SOUTH-

Modified design, constructed in 1871



The Belvedere, c. 1900



The Belvedere and the Reservoir

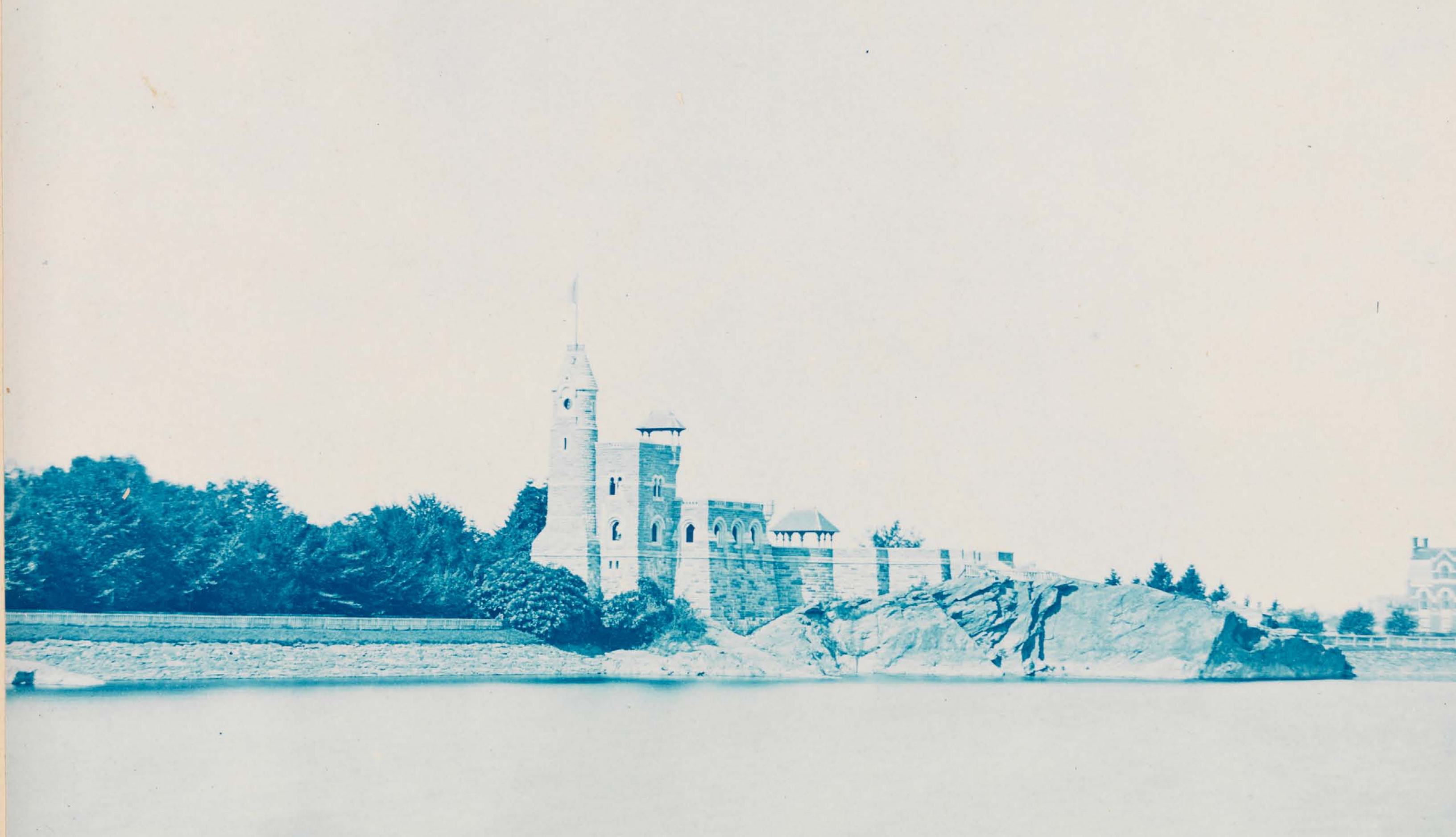

Belvedere Castle



Belvedere Castle, after 1919



Reservoir and Belvedere, 1931

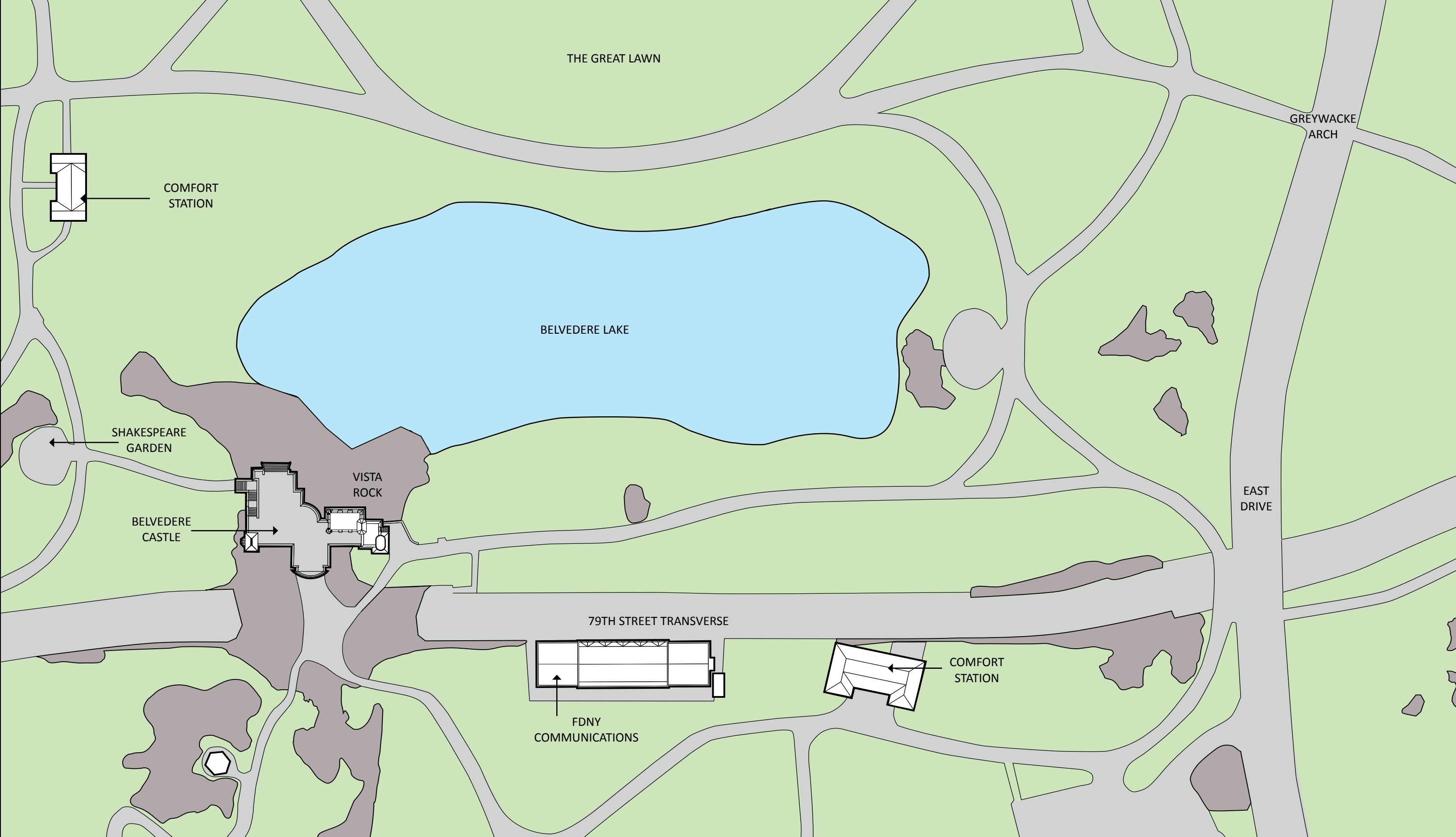

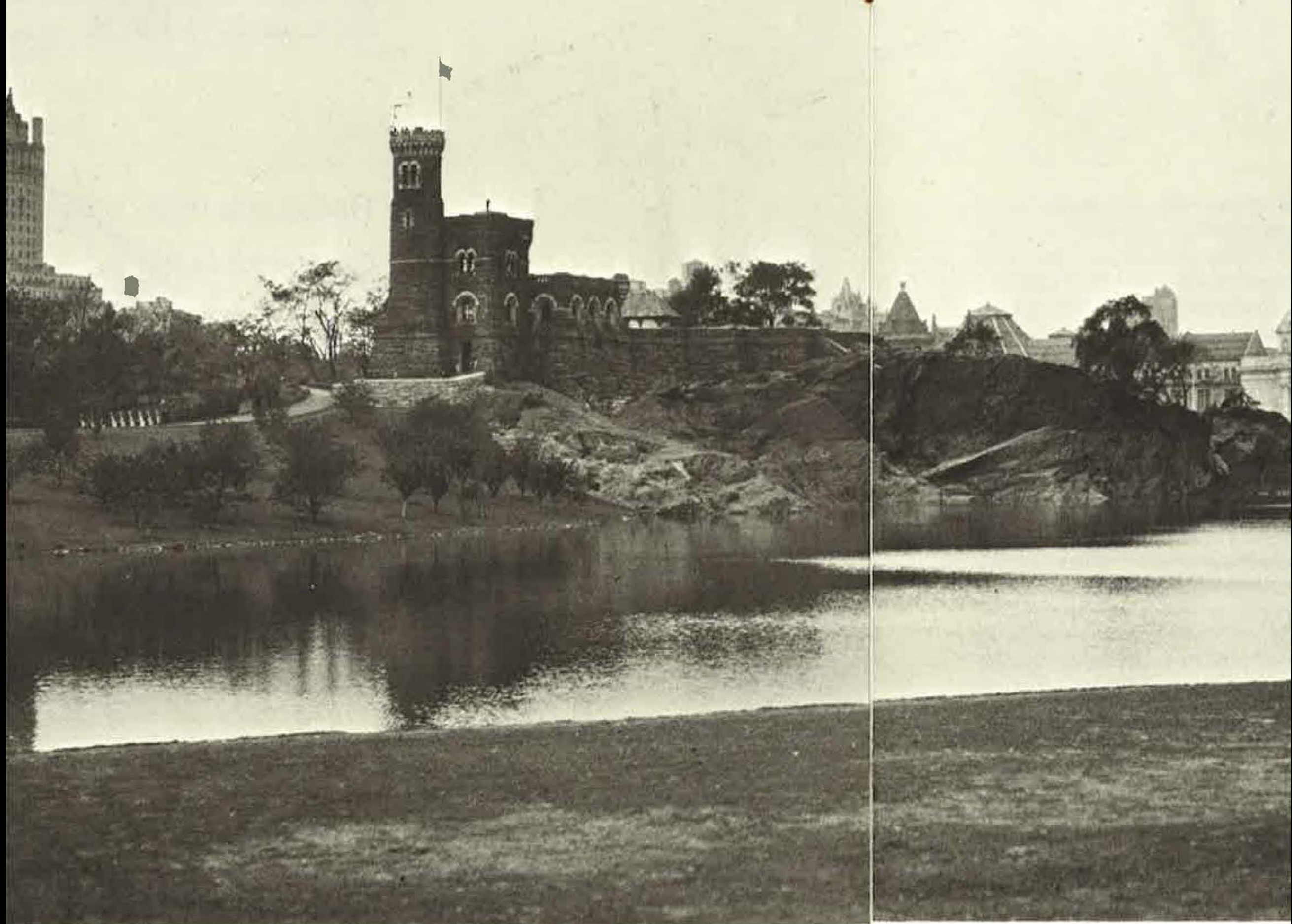

Belvedere Castle, 1936

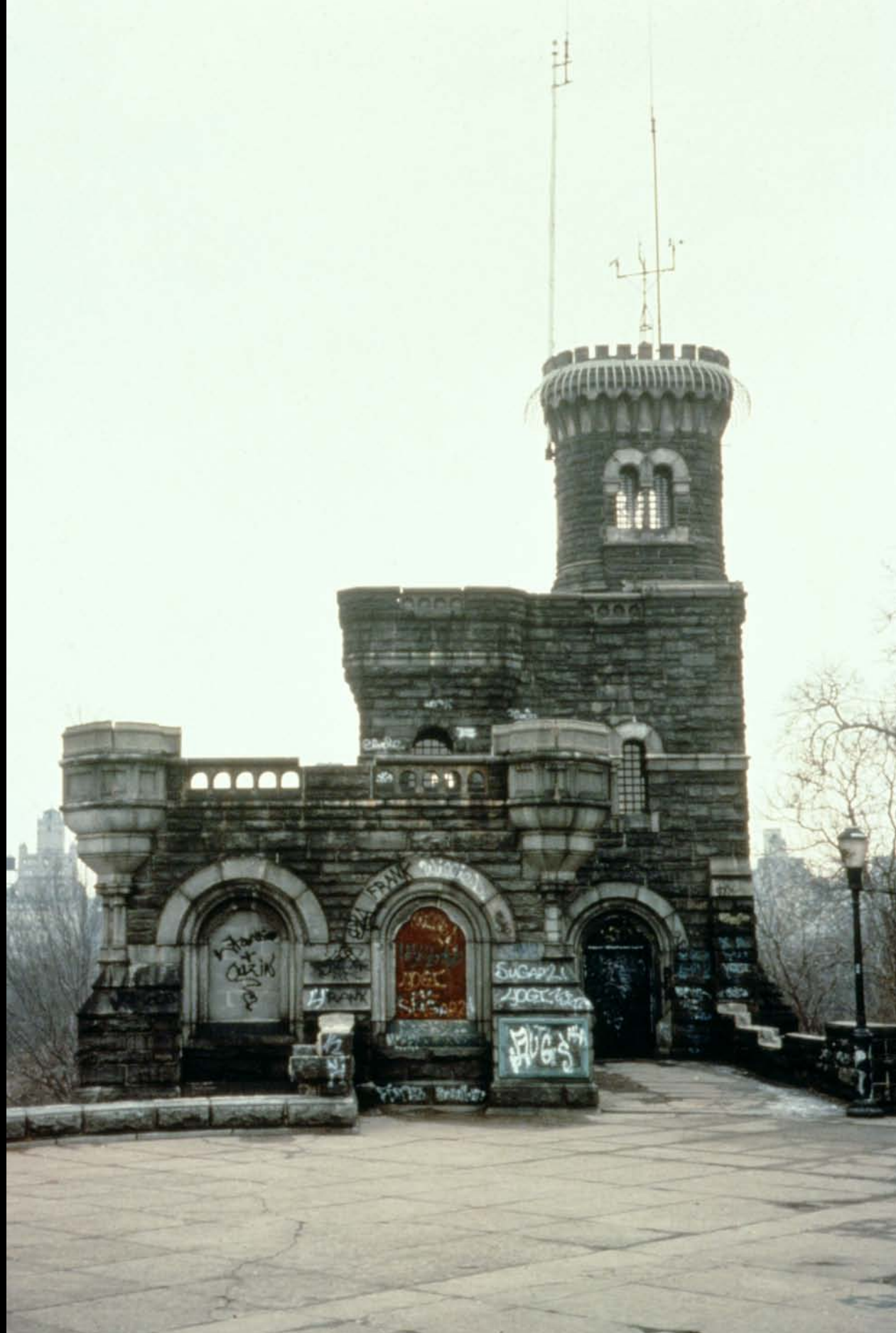

Belvedere Castle, 1980



Belvedere Castle, 1983

Existing Conditions



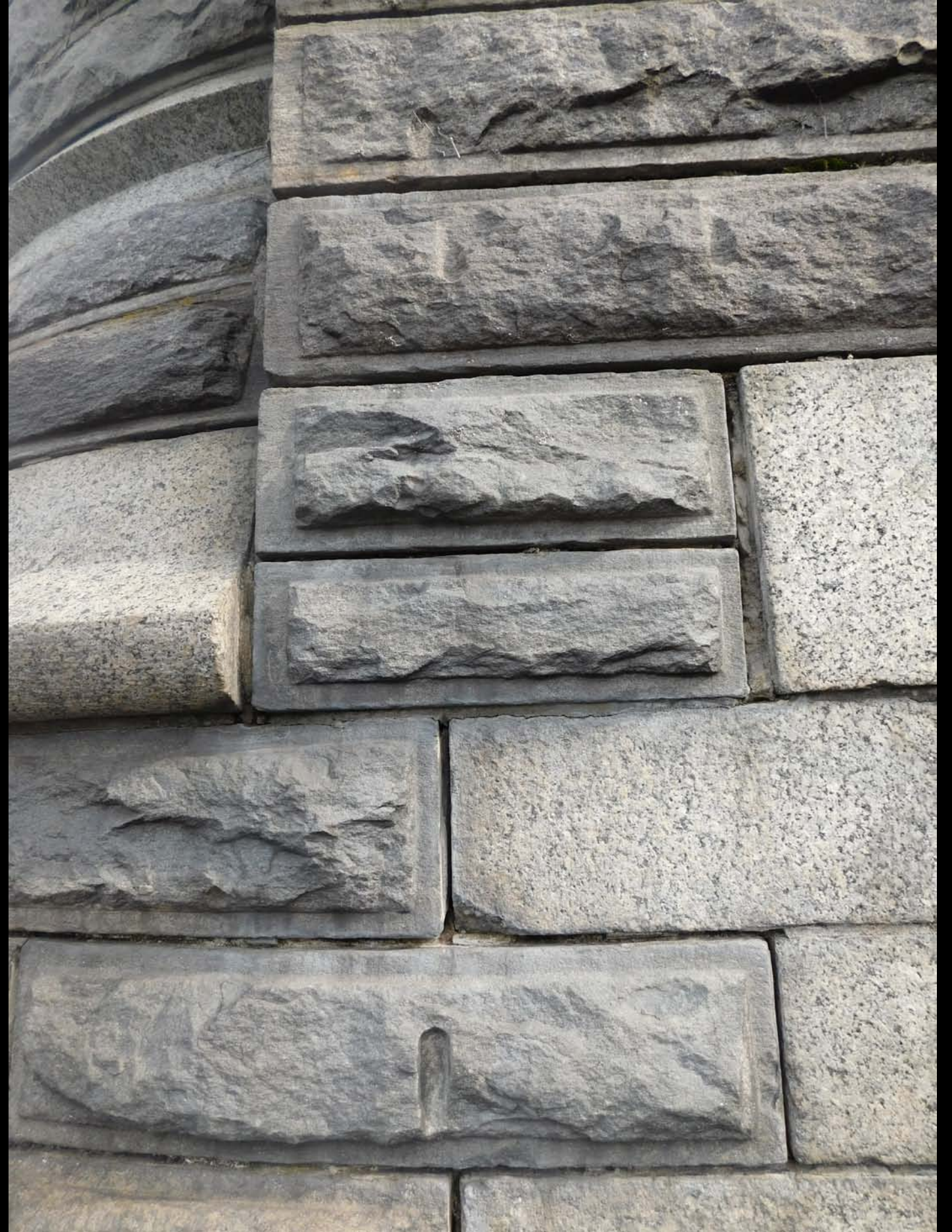





Inside castle, looking North

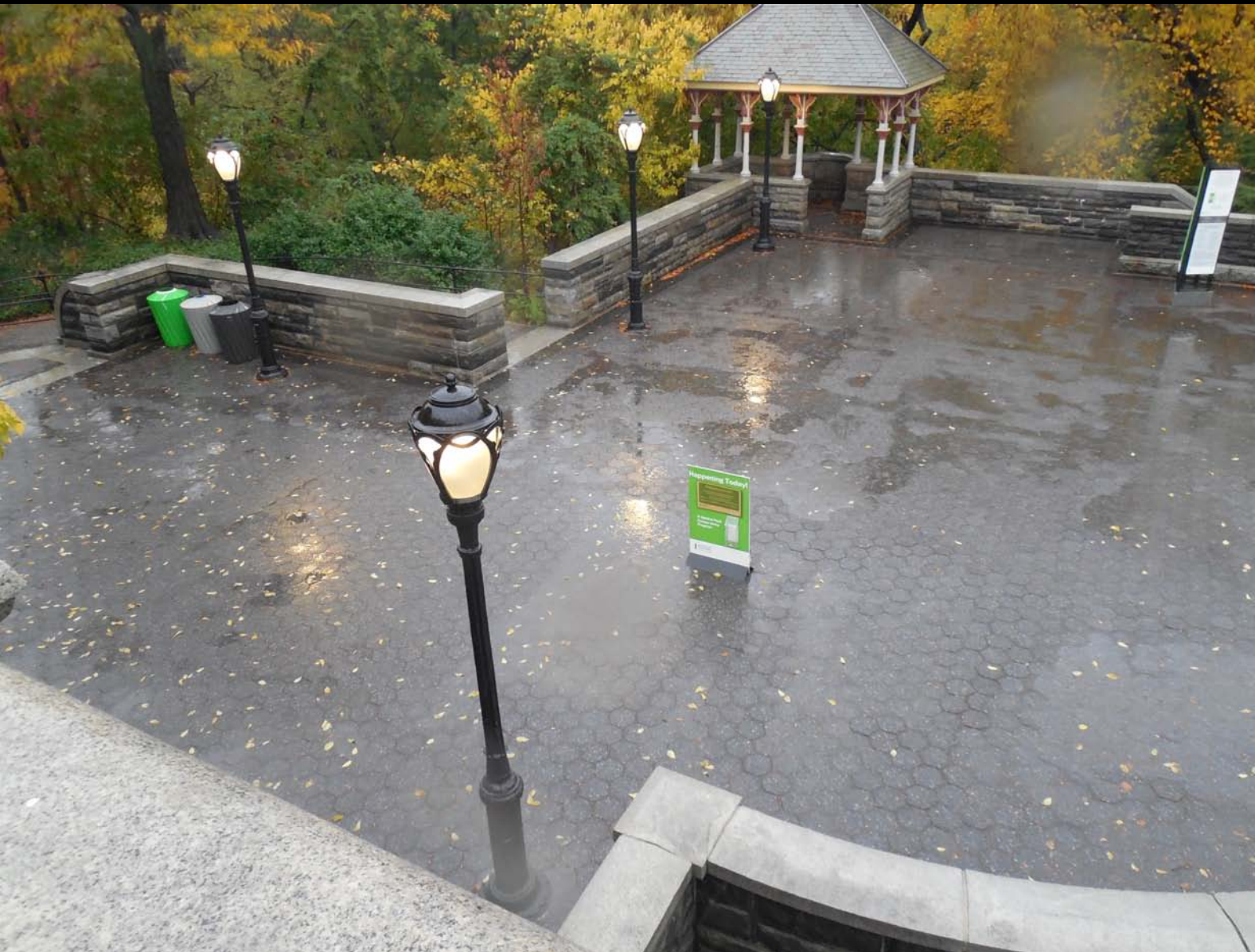

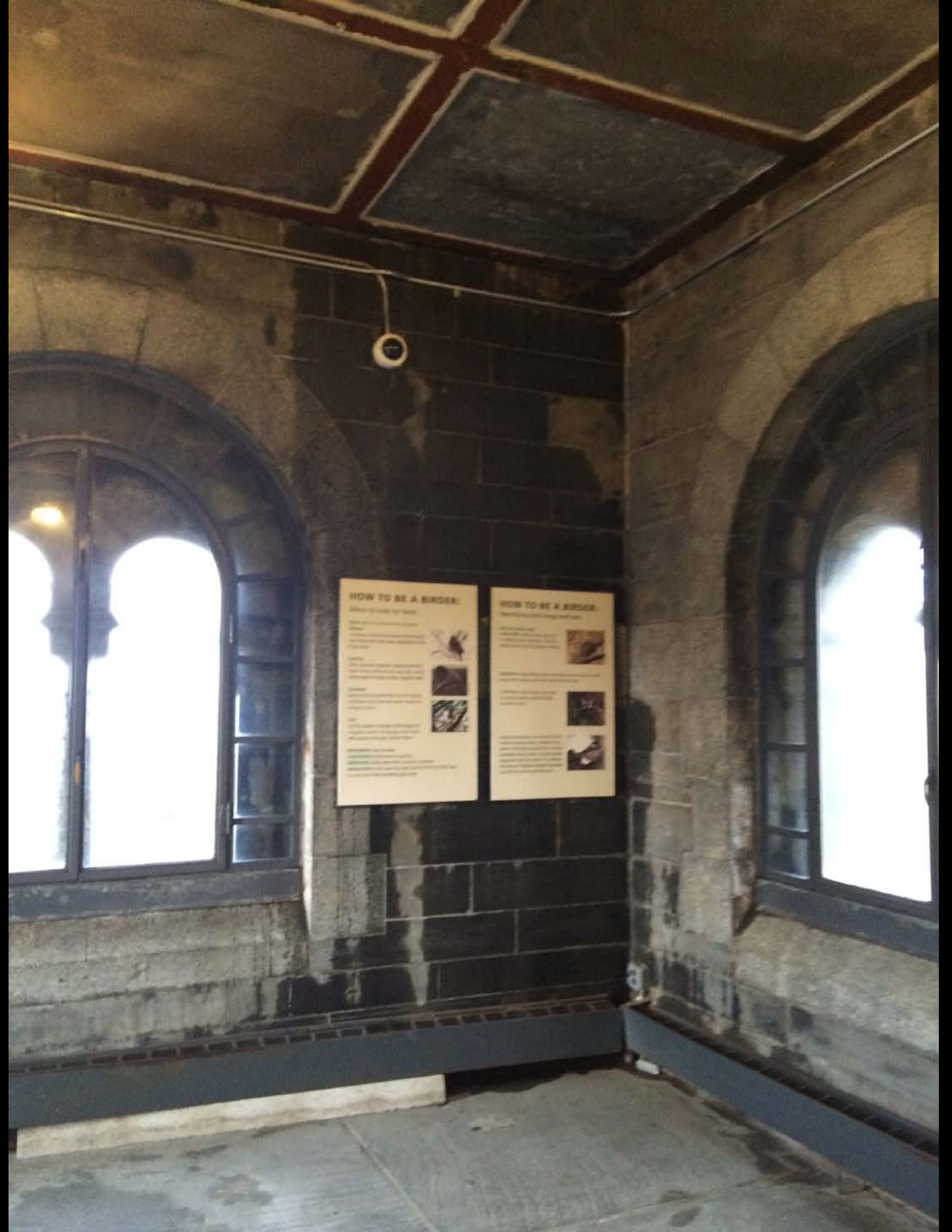







Belvedere Restoration

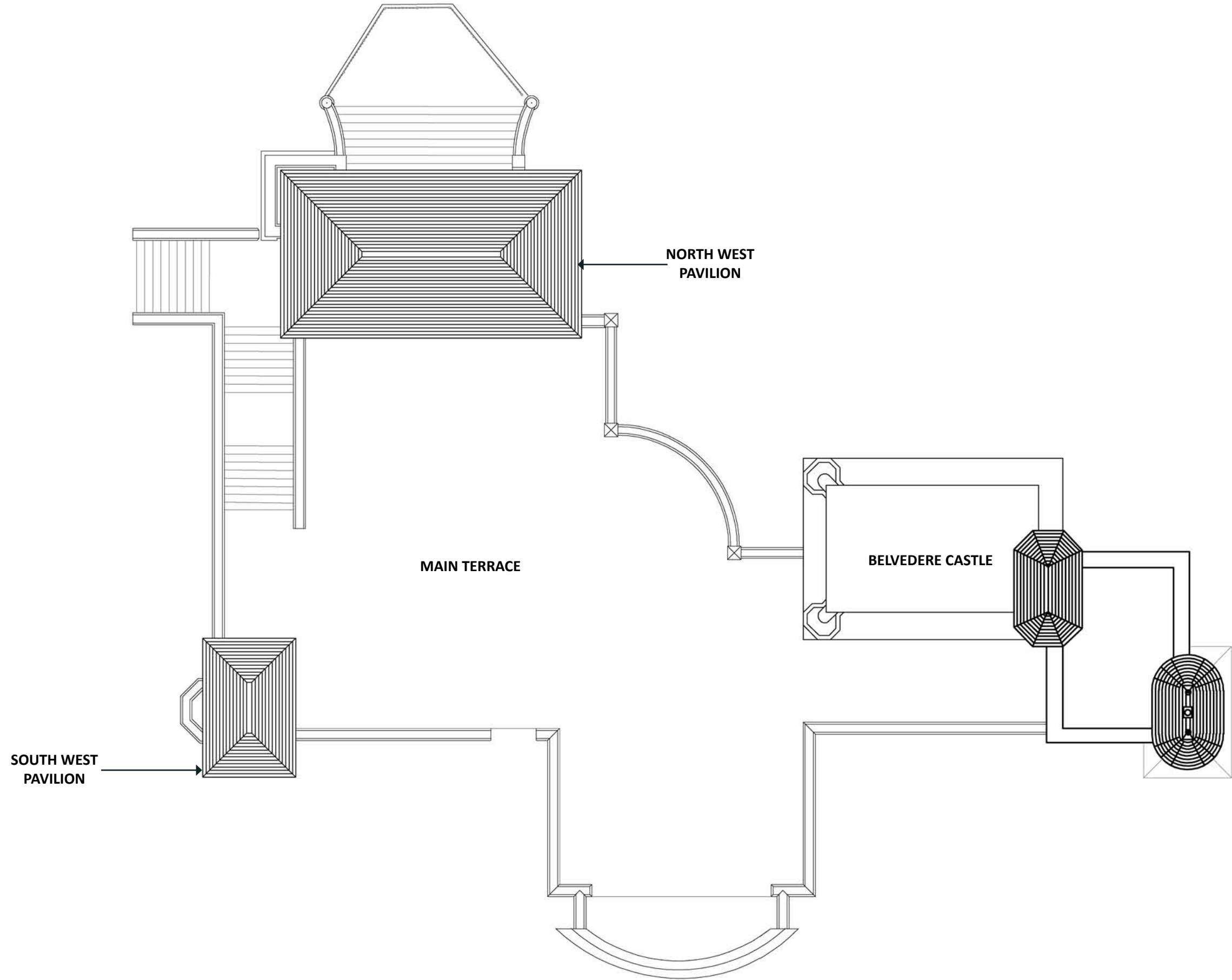

TAKE CARE OF THIS DRAWING AND RETURN
TO DEPARTMENT OF PUBLIC PARKS



FRONT ELEVATION

Design of NW pavilion as constructed in 1871

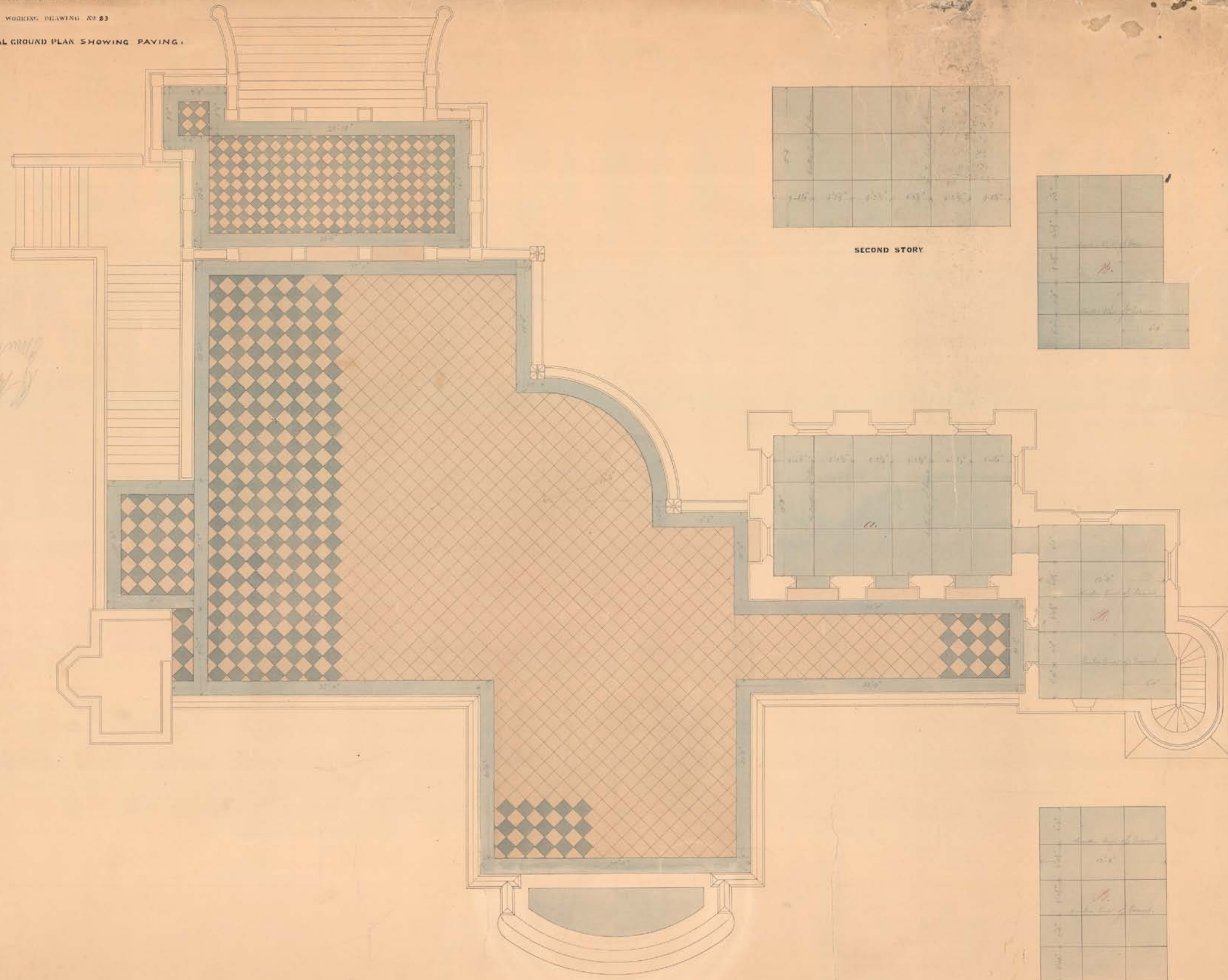

GENERAL GROUND PLAN

SECOND STORY

THIRD STORY

DPR-57

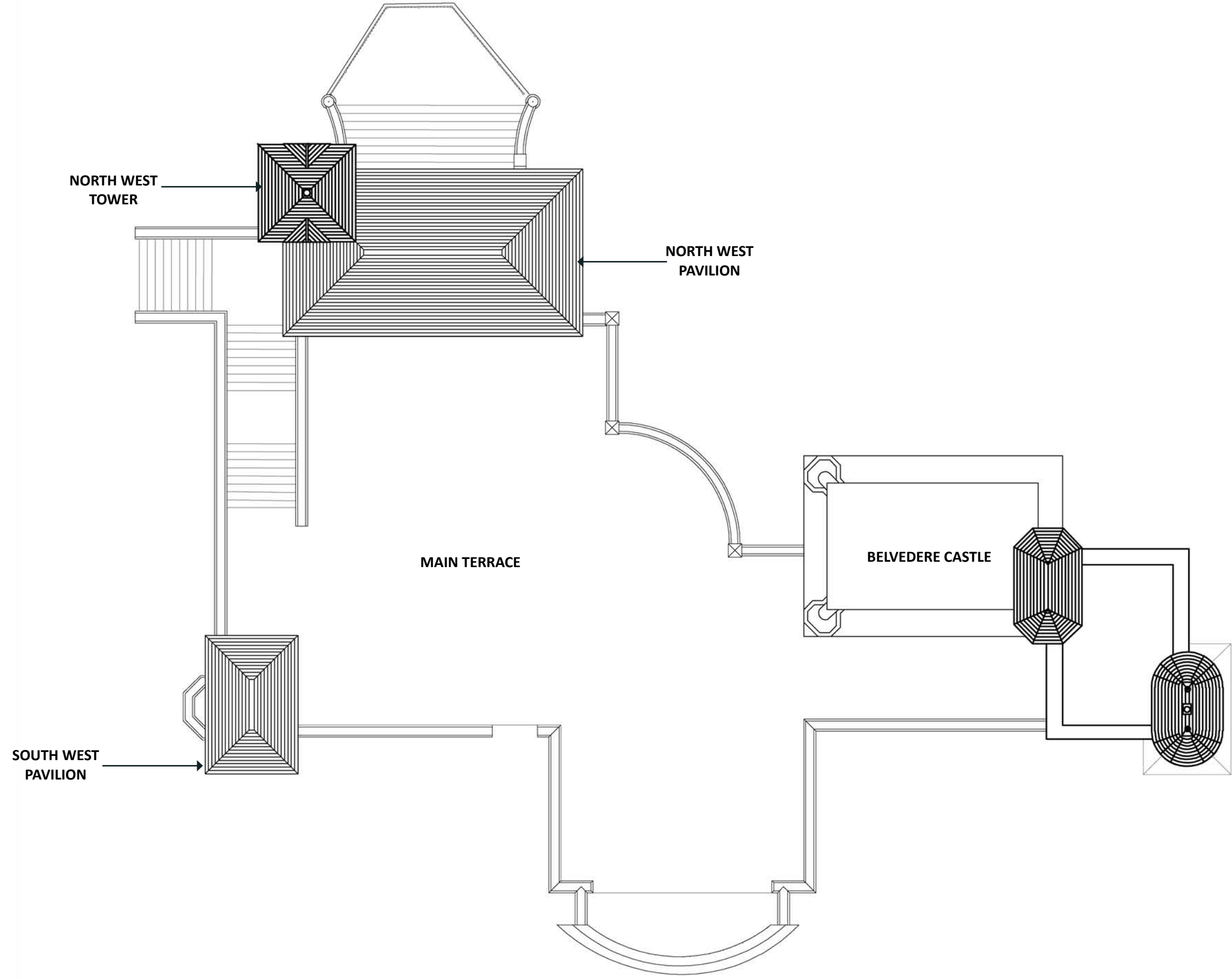

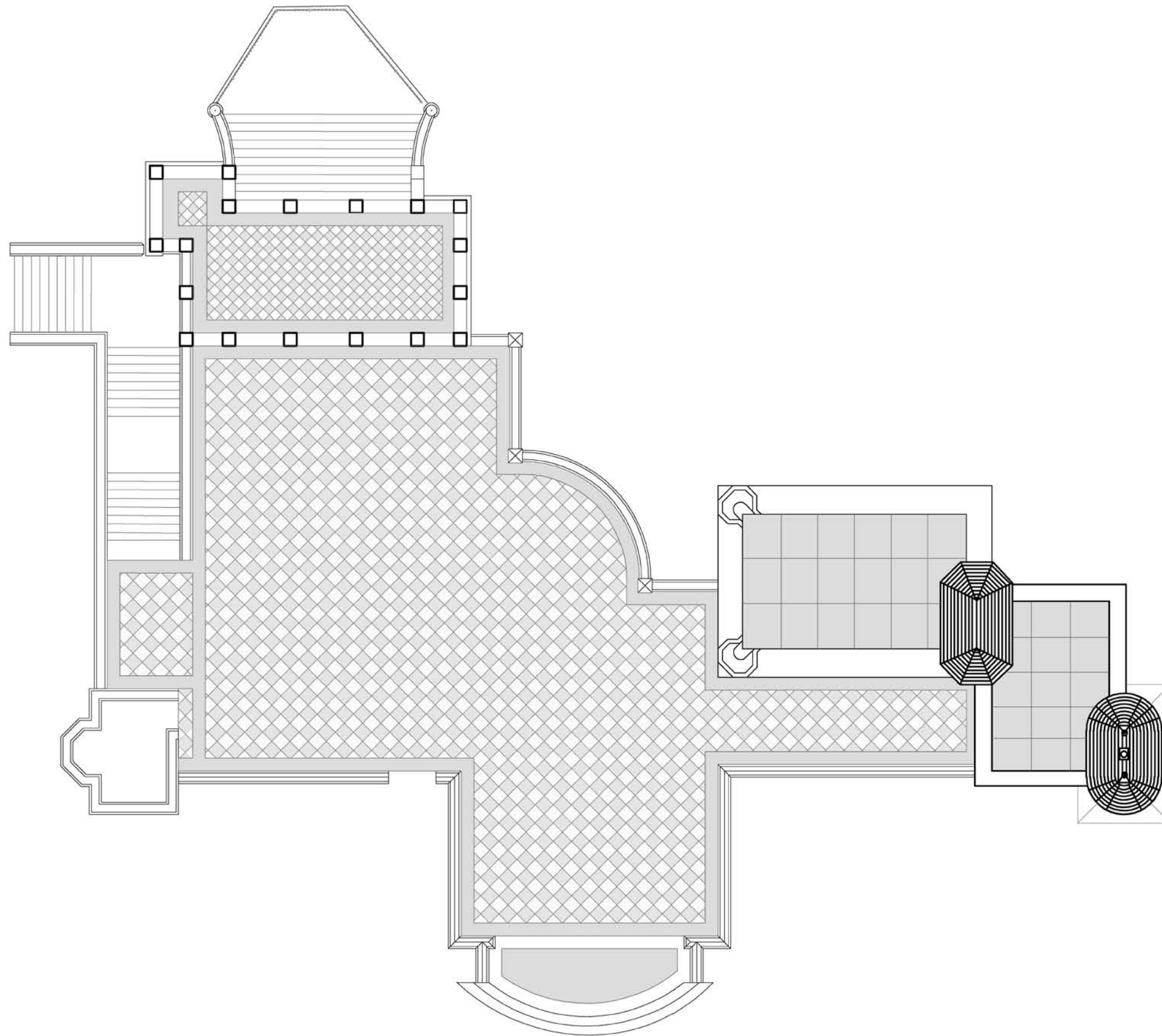

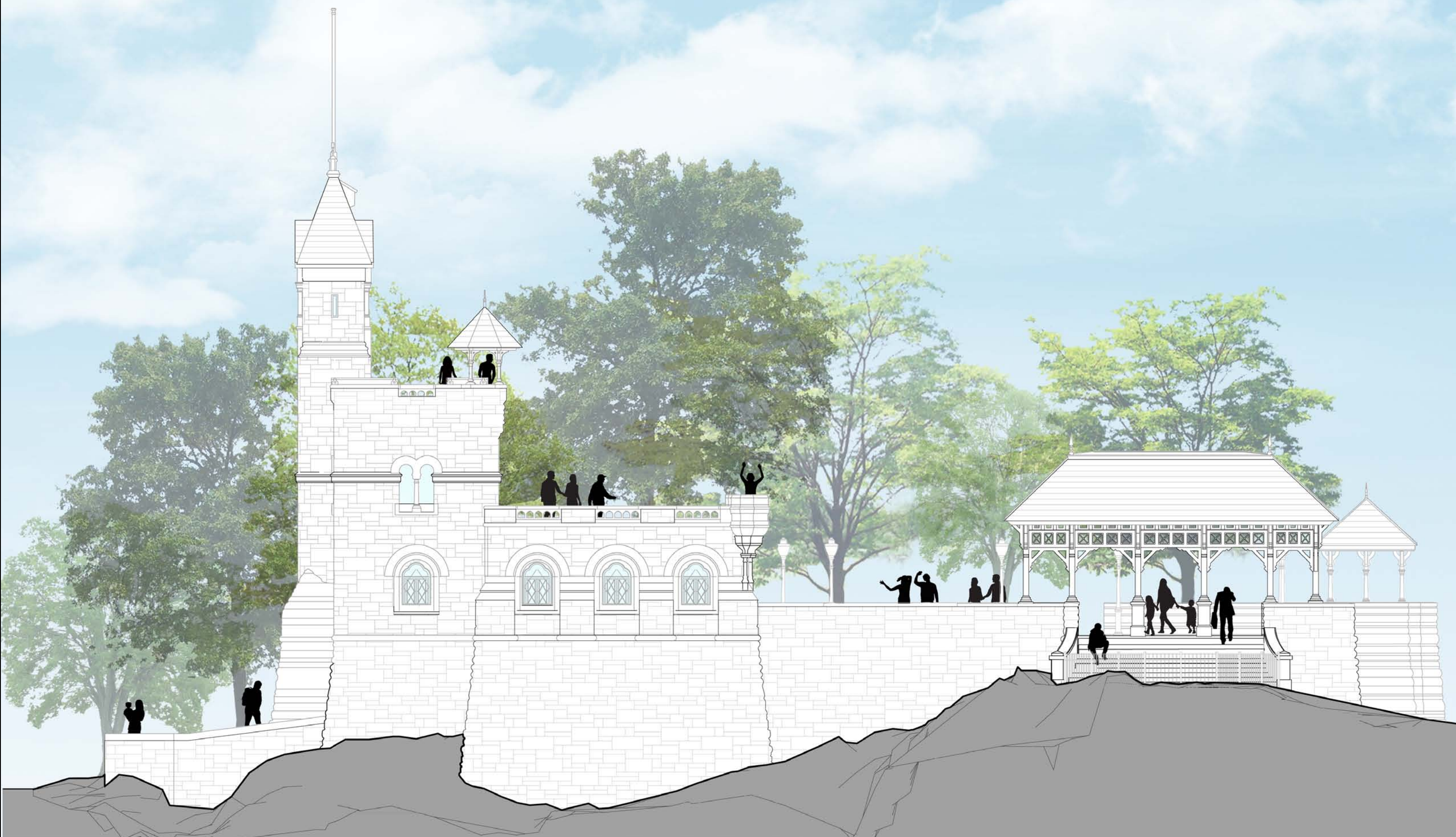

North facade, existing

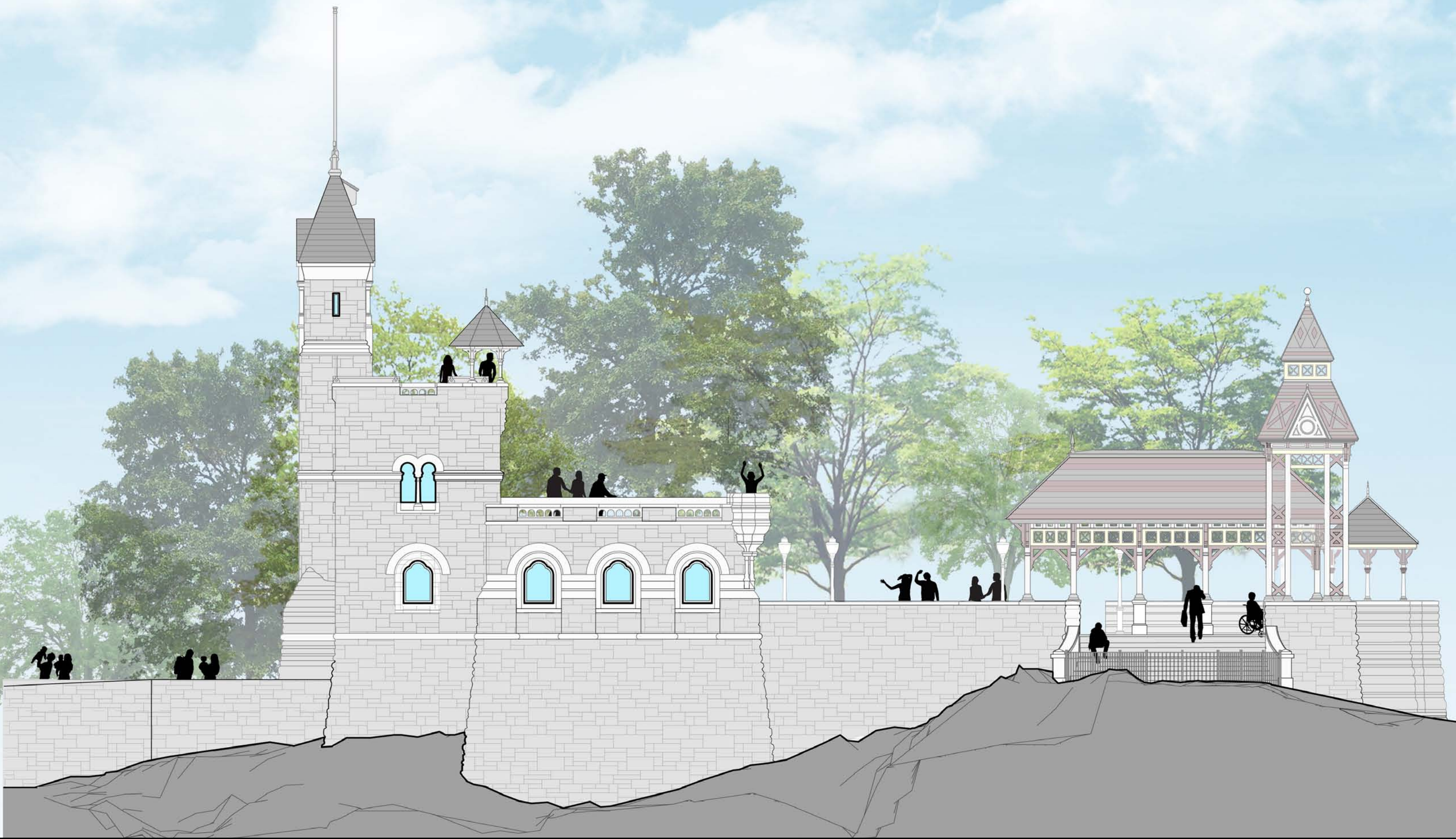

North facade, proposed



South facade, existing



South facade, proposed



ORIGINAL



1983 - 1995



1996 - TODAY

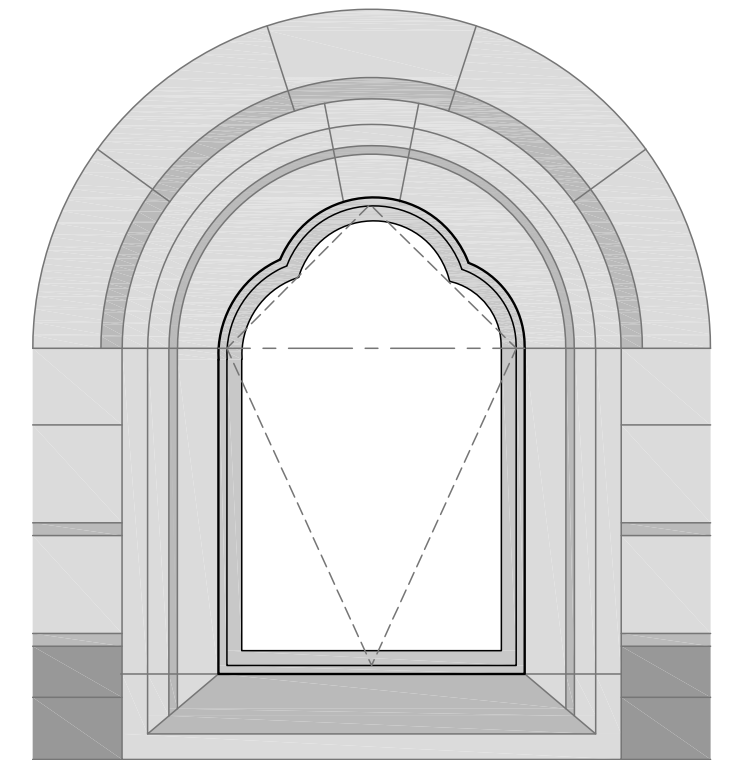

PROPOSED



EAST ELEVATION

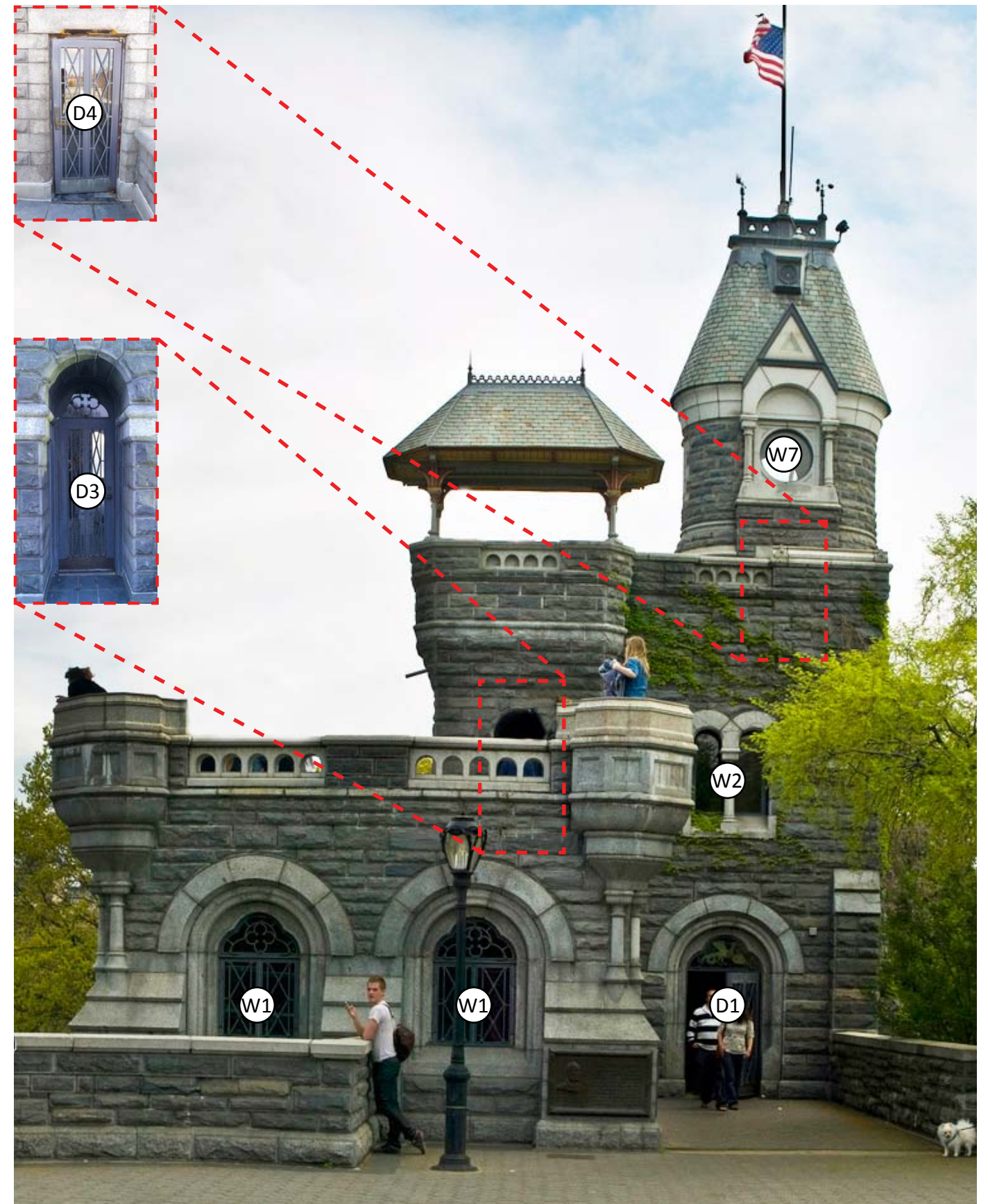

WEST ELEVATION



NORTH ELEVATION



SOUTH ELEVATION



W1 EXISTING WINDOW

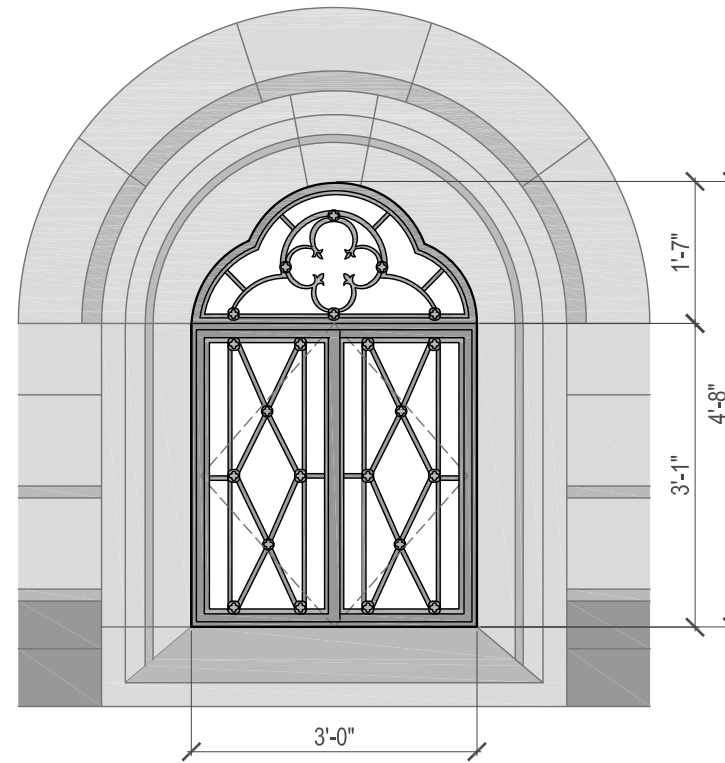

W1 EXISTING ELEVATION

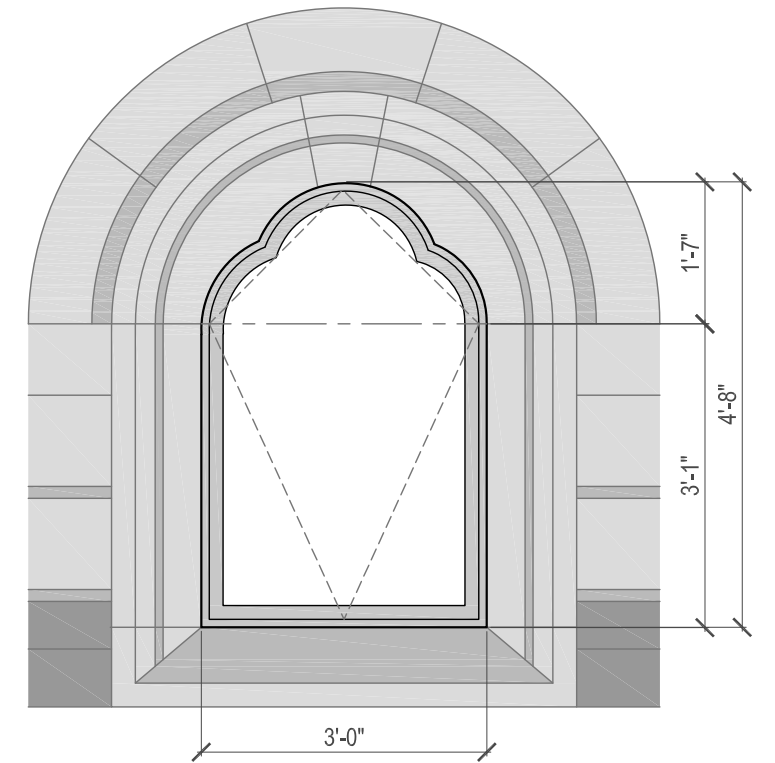

W1 PROPOSED ELEVATION



W2 EXISTING EXTERIOR

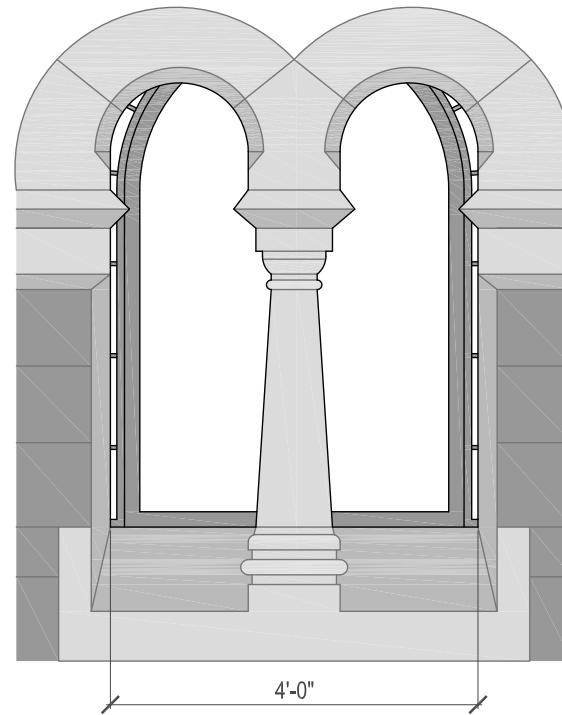

W2 EXISTING EXTERIOR ELEVATION

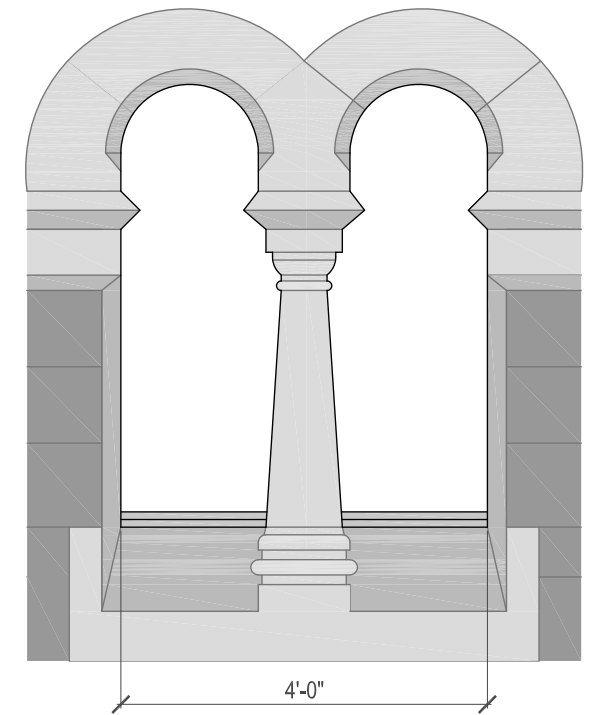

W2 PROPOSED EXTERIOR ELEVATION



W2 EXISTING INTERIOR

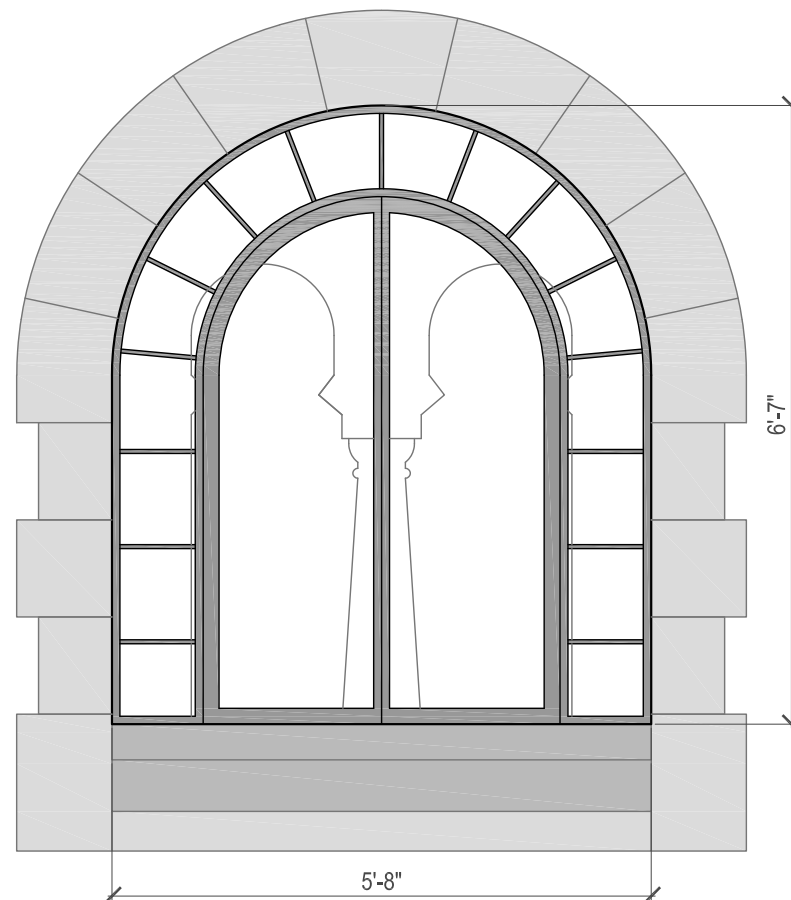

W2 EXISTING INTERIOR ELEVATION

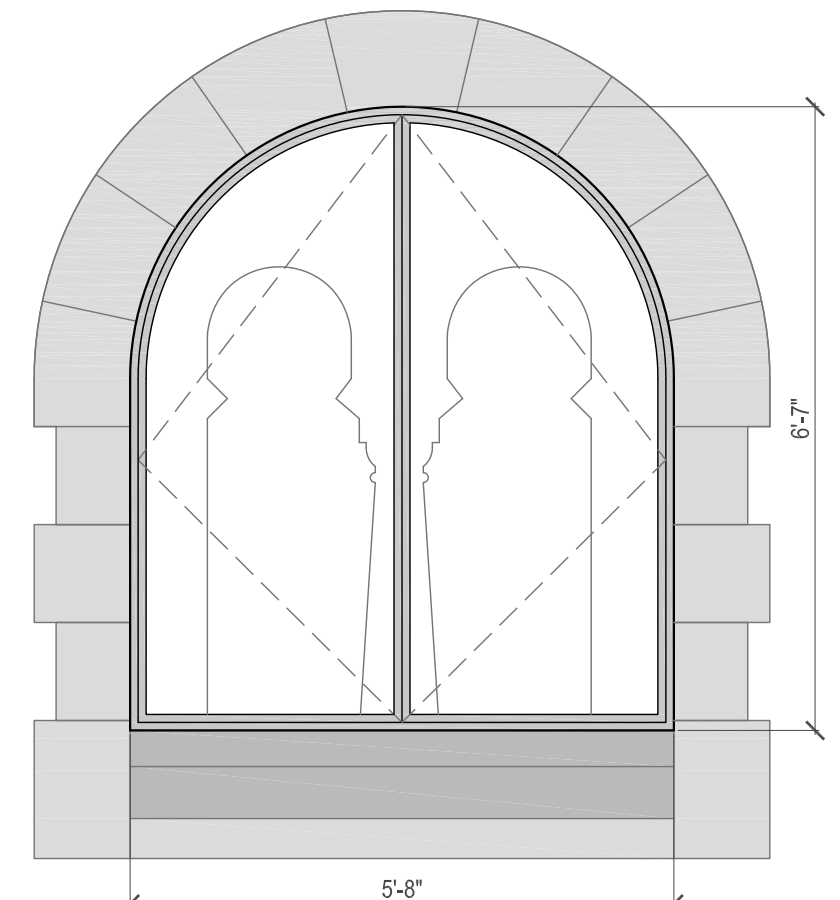

W2 PROPOSED INTERIOR ELEVATION



W3 EXISTING

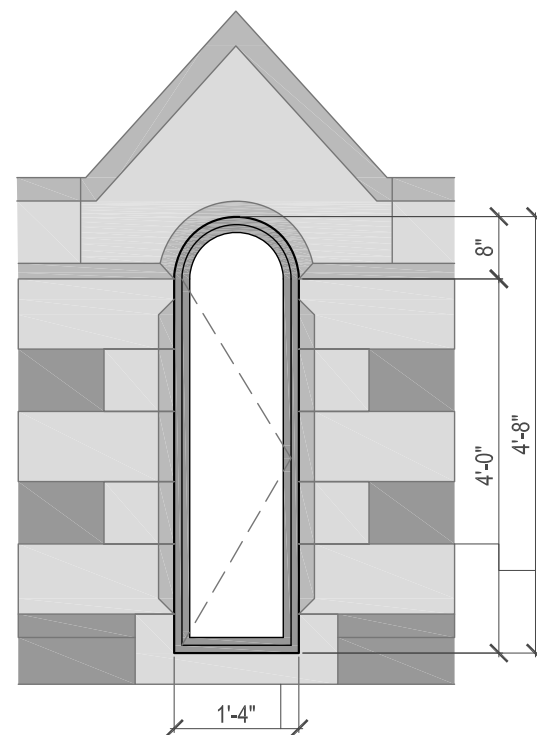

W3 EXISTING ELEVATION

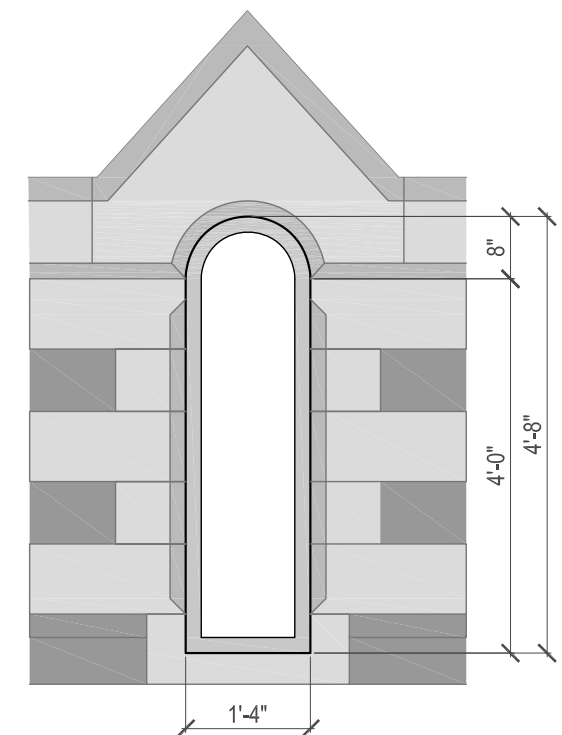

W3 PROPOSED ELEVATION



W4 EXISTING

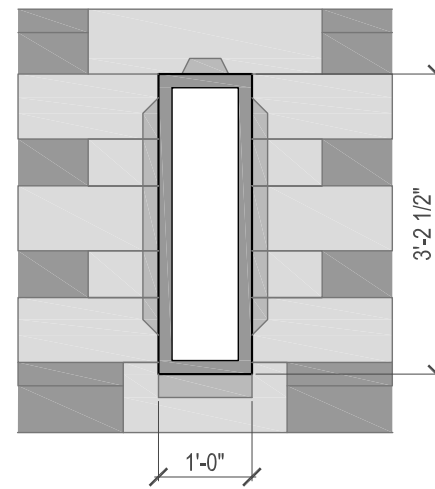

W4 EXISTING ELEVATION

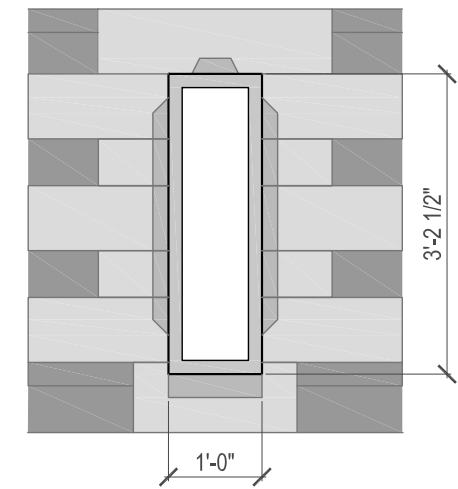

W4 PROPOSED ELEVATION



W5 EXISTING

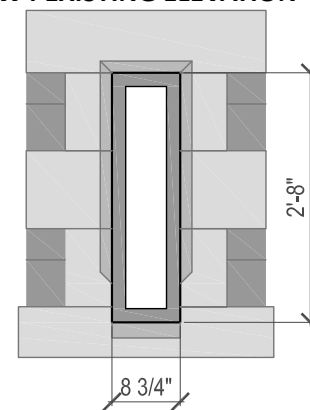

W5 EXISTING ELEVATION

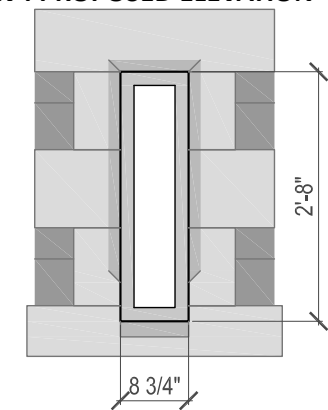

W5 PROPOSED ELEVATION

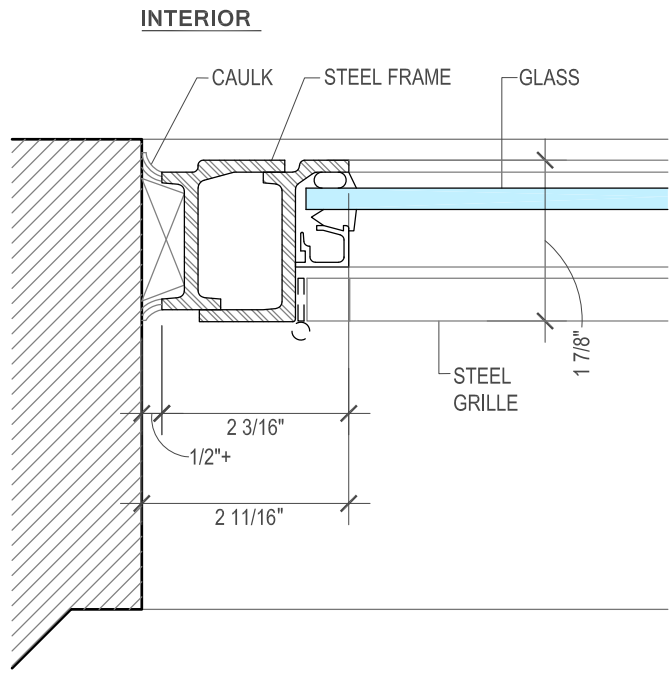
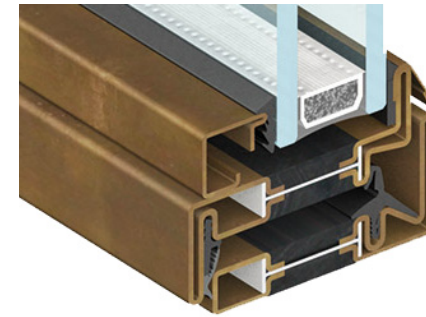

EXTERIOR

W1 EXISTING JAMB DETAIL

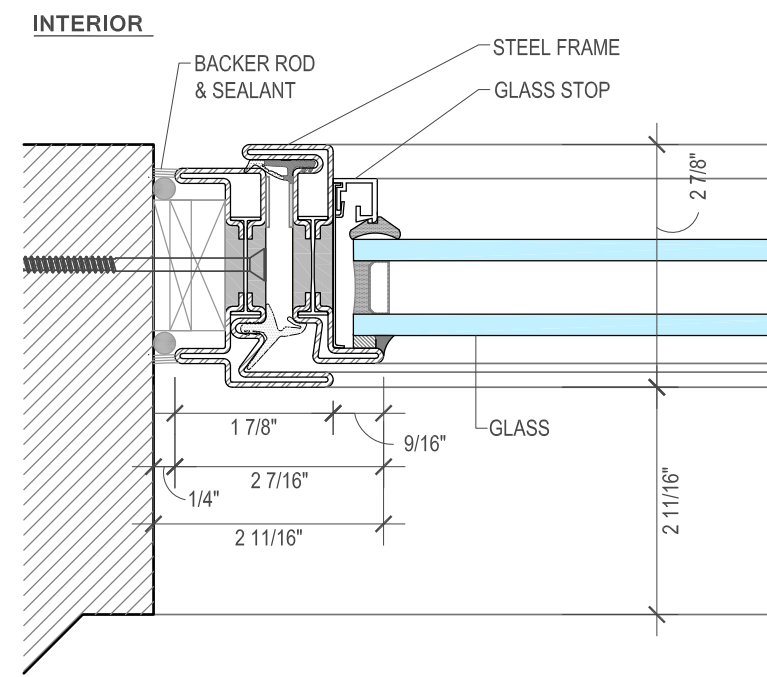

EXTERIOR

REILLY'S THERMALLY BROKEN STEEL JAMB DETAIL

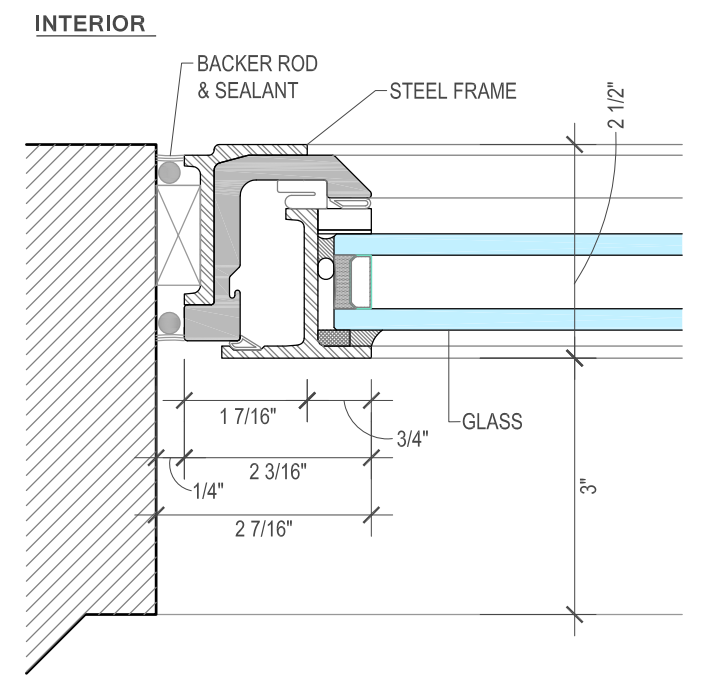

EXTERIOR

HOPE'S THERMALLY BROKEN STEEL JAMB DETAIL

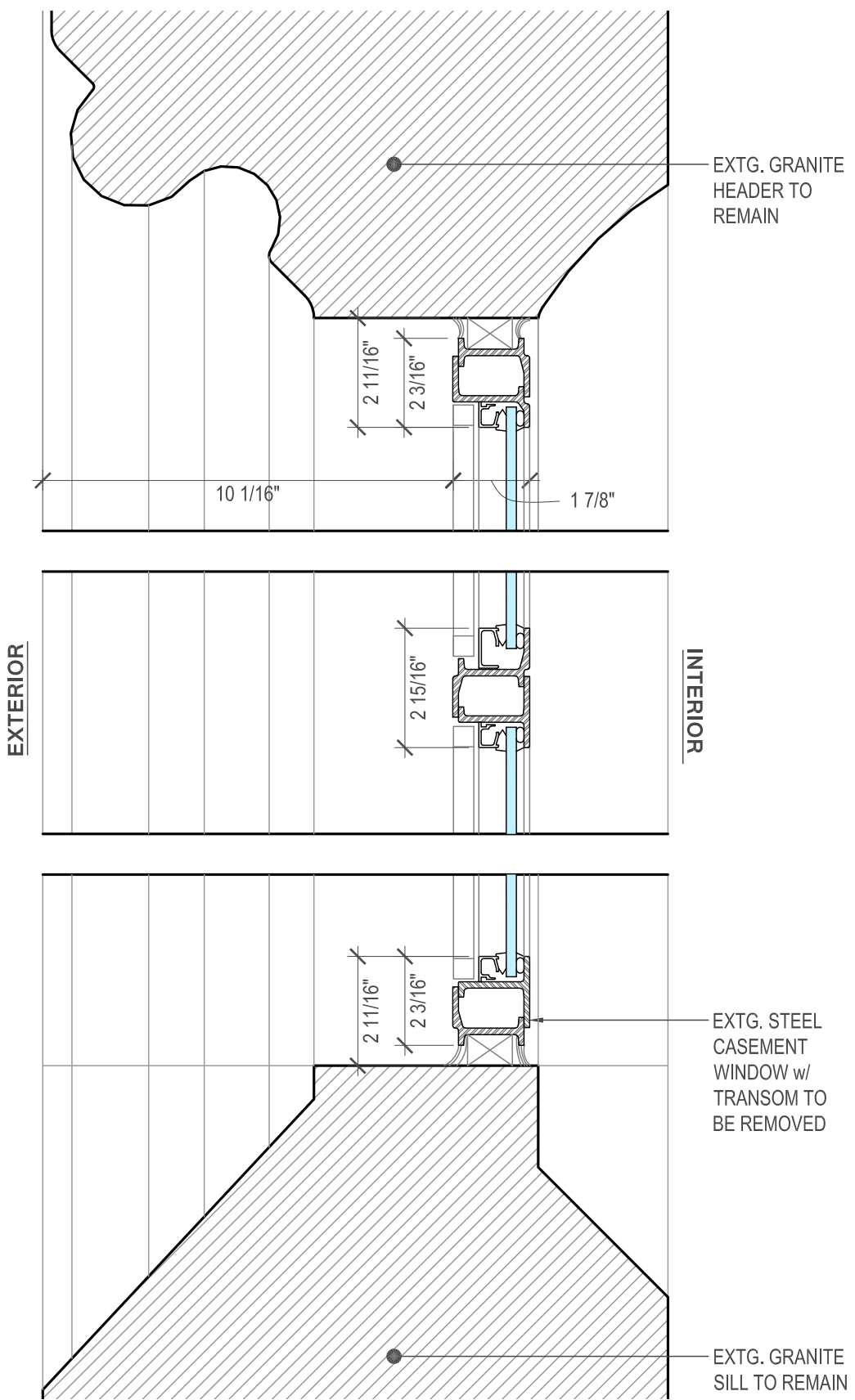

W1 EXISTING SECTION

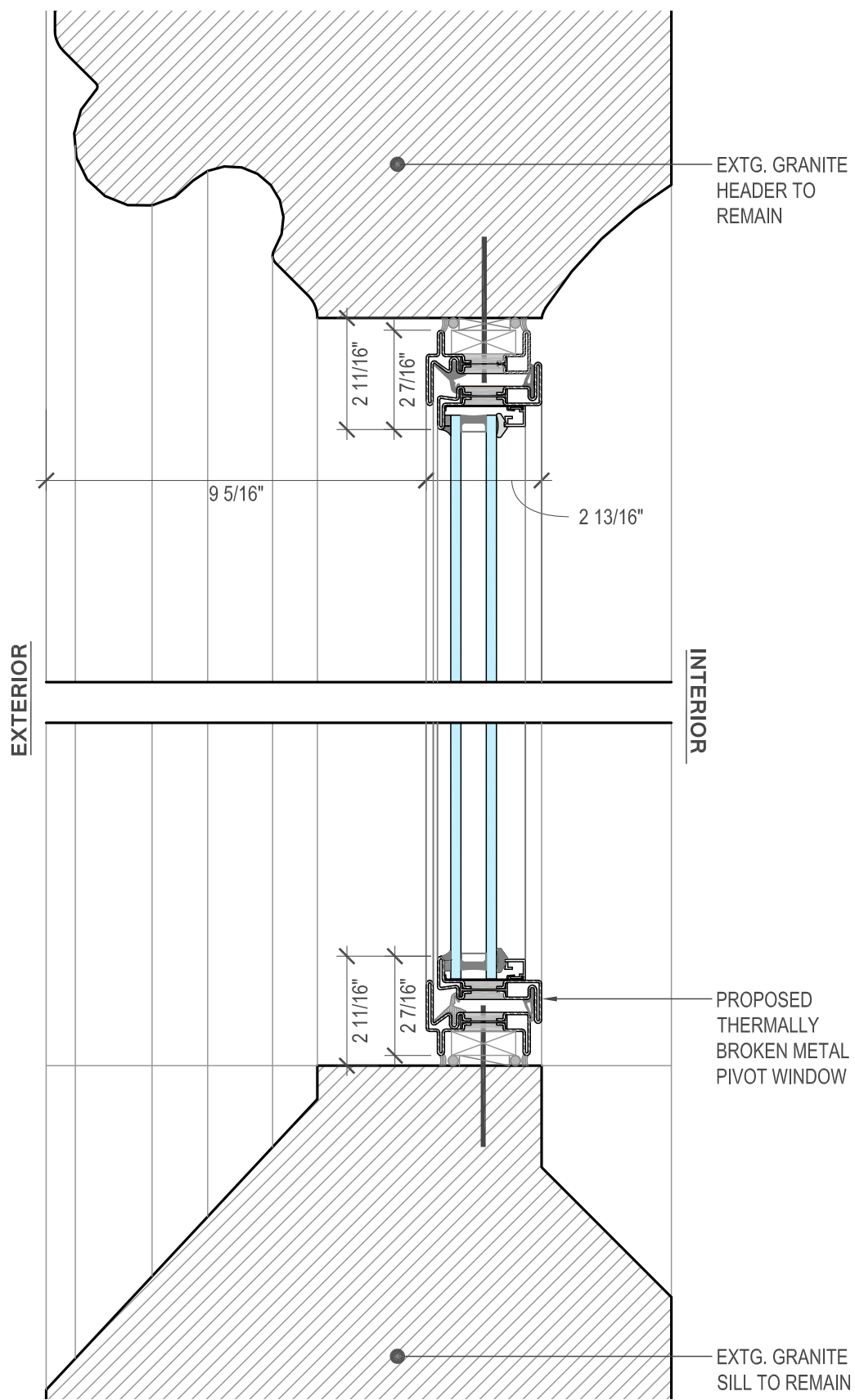

OPTION 1: REILLY'S THERMALLY BROKEN PIVOT SECTION

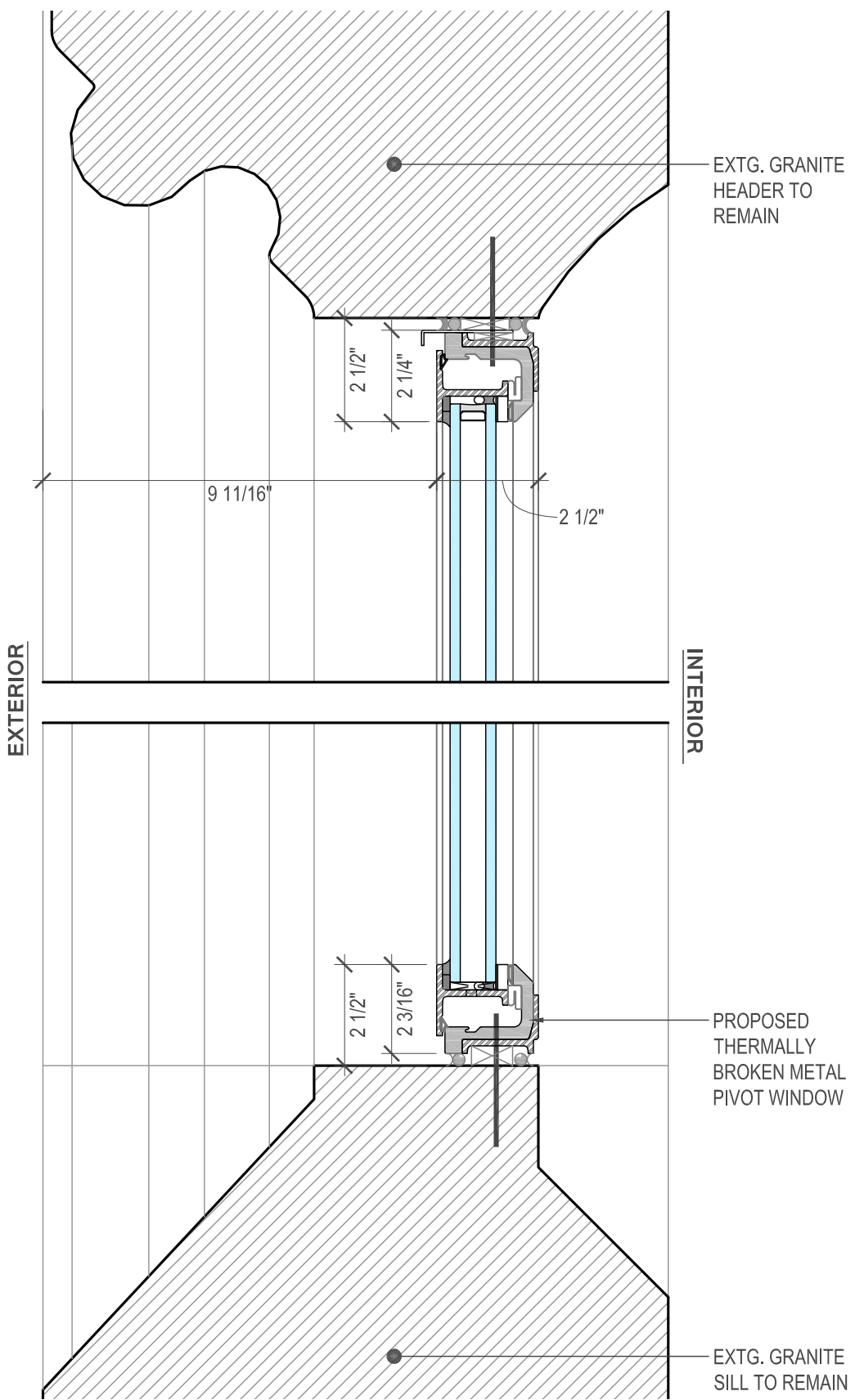

OPTION 2: HOPE'S THERMALLY BROKEN PIVOT SECTION

W1 existing & proposed sections

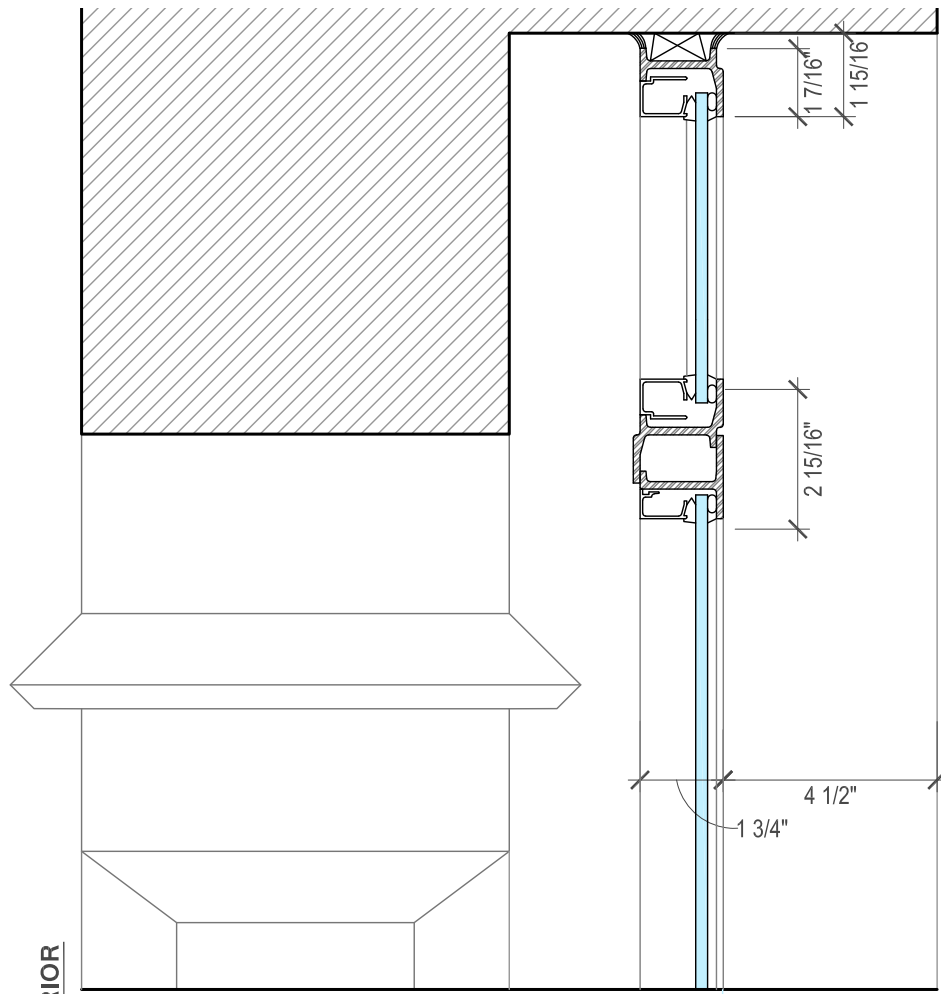

EXTERIOR

INTERIOR

W2 EXISTING SECTION

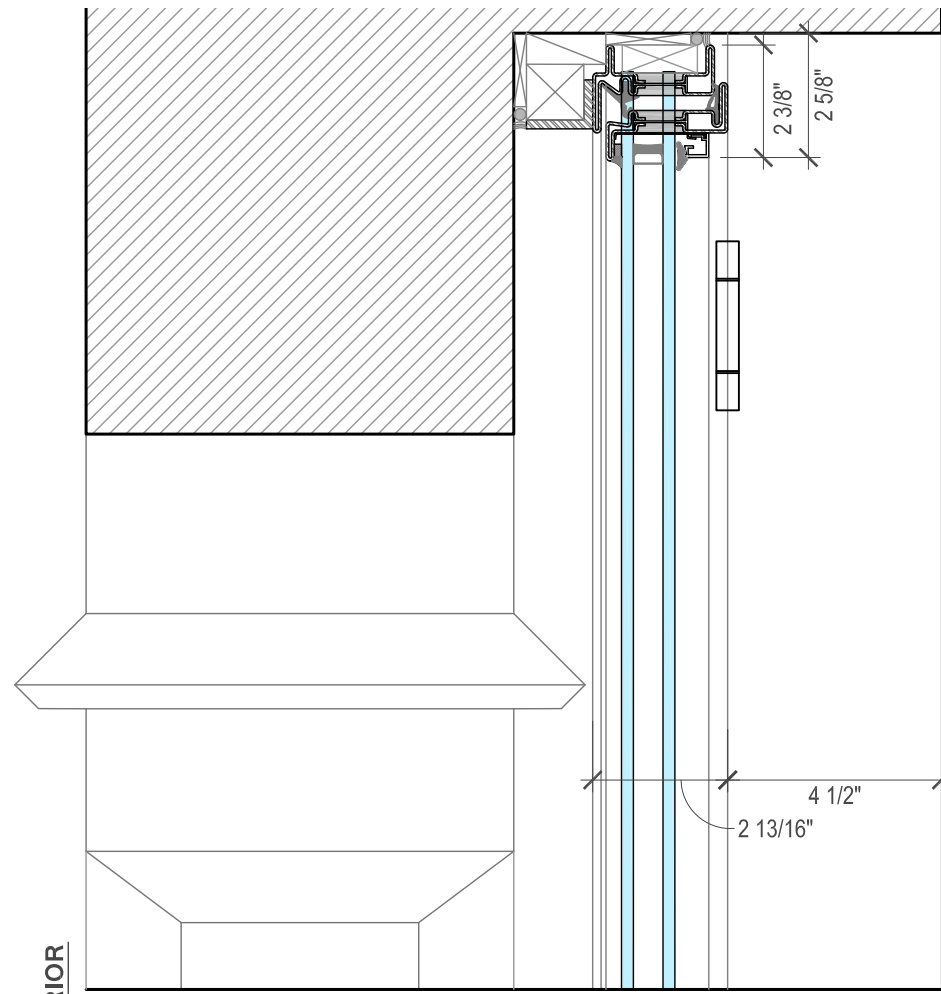

EXTERIOR

INTERIOR

OPTION 1: REILLY'S THERMALLY BROKEN CASEMENT SECTION

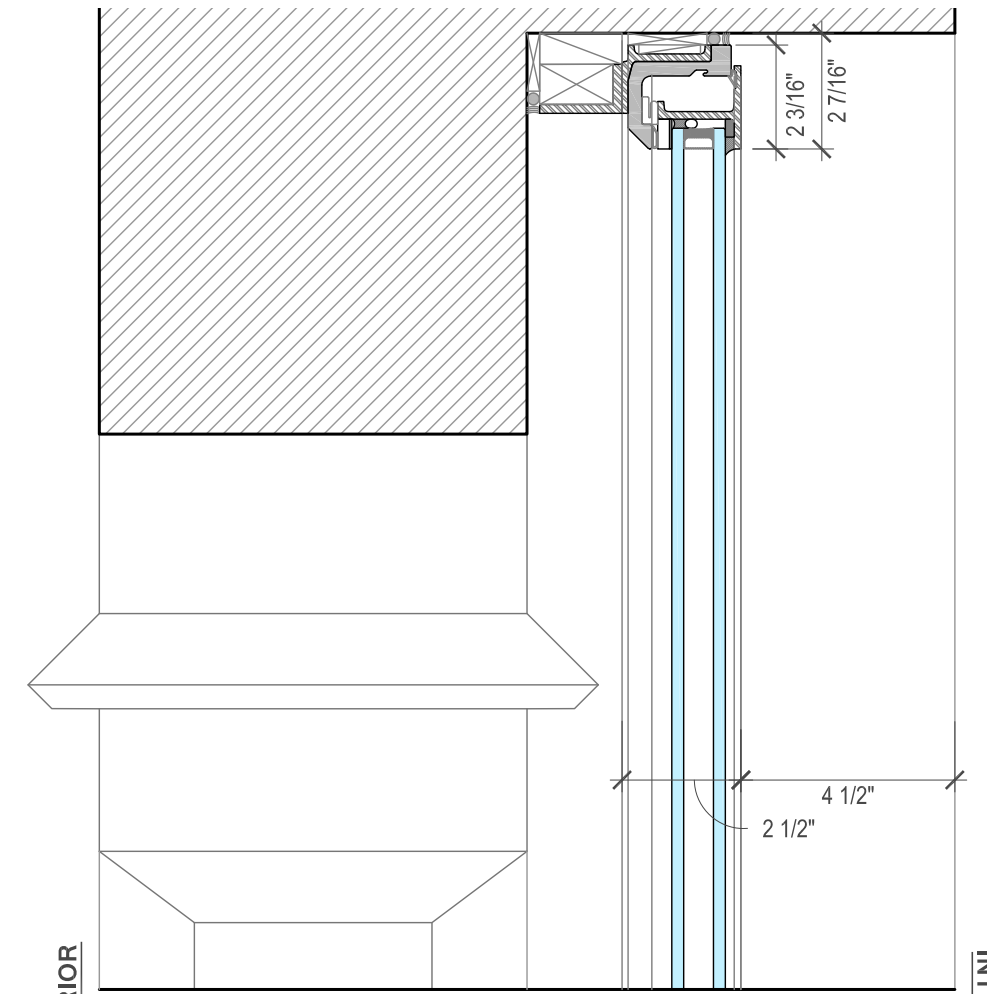

EXTERIOR

INTERIOR

OPTION 2: HOPE'S THERMALLY BROKEN CASEMENT SECTION

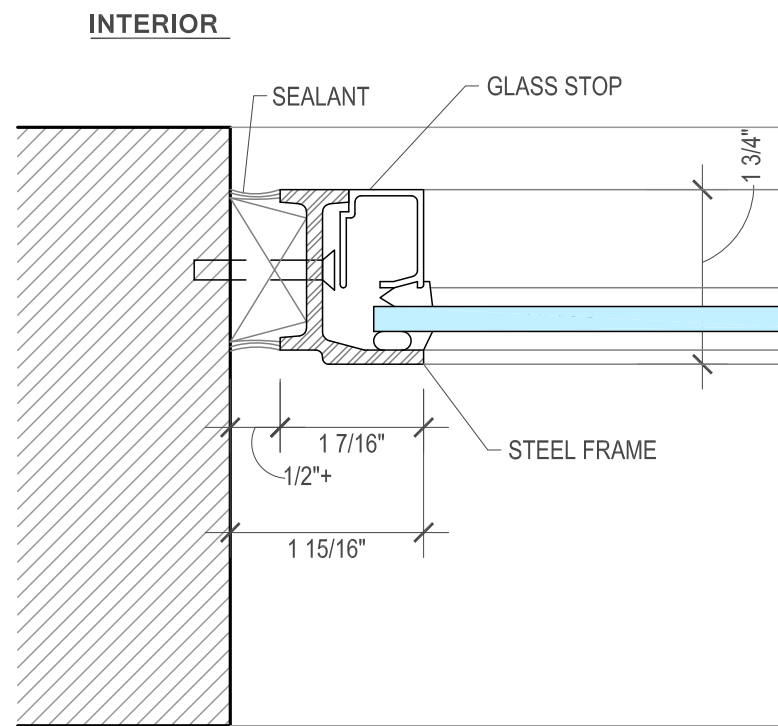

EXTERIOR

TYPICAL EXISTING FIXED WINDOW JAMB

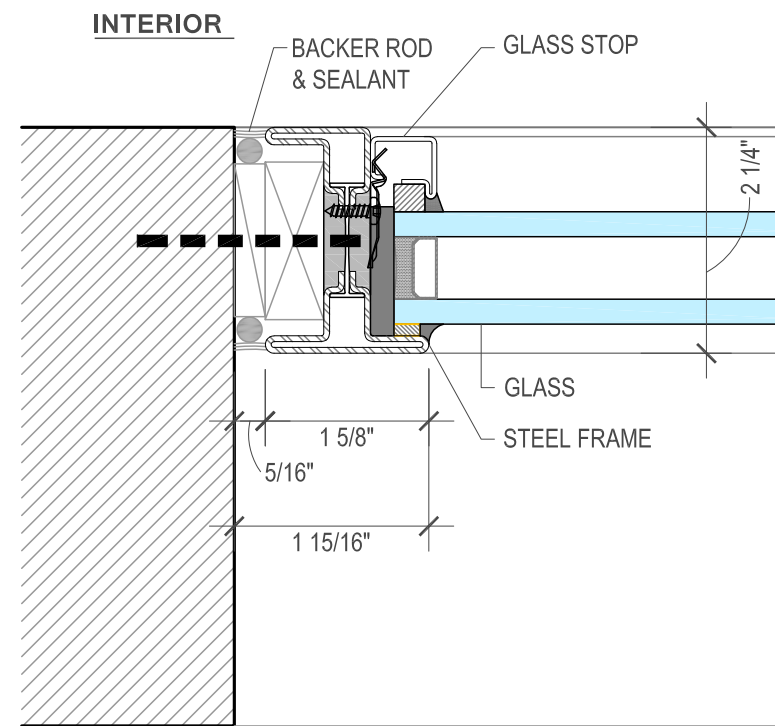

EXTERIOR

REILLY'S THERMALLY BROKEN FIXED JAMB DETAIL

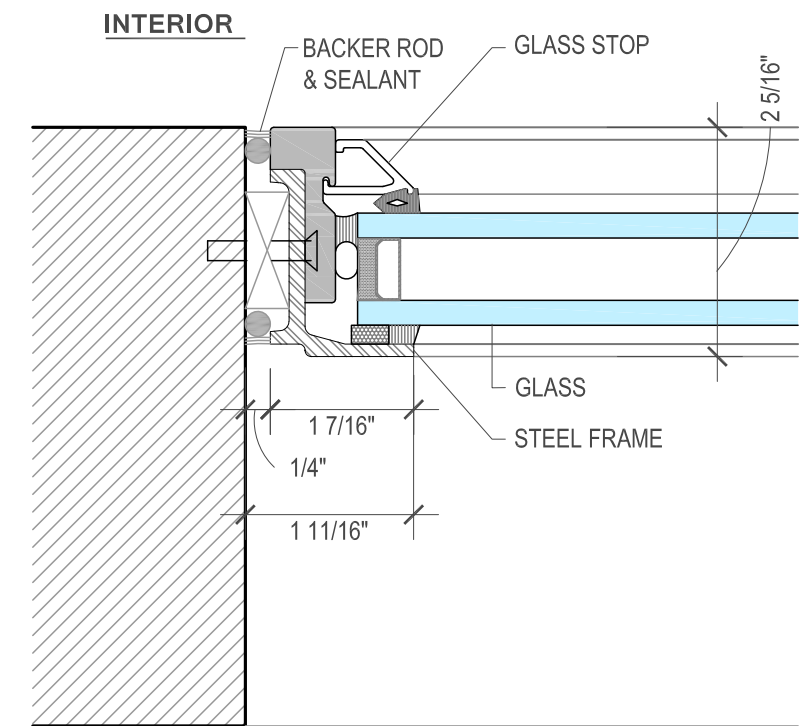

EXTERIOR

HOPE'S THERMALLY BROKEN FIXED JAMB DETAIL

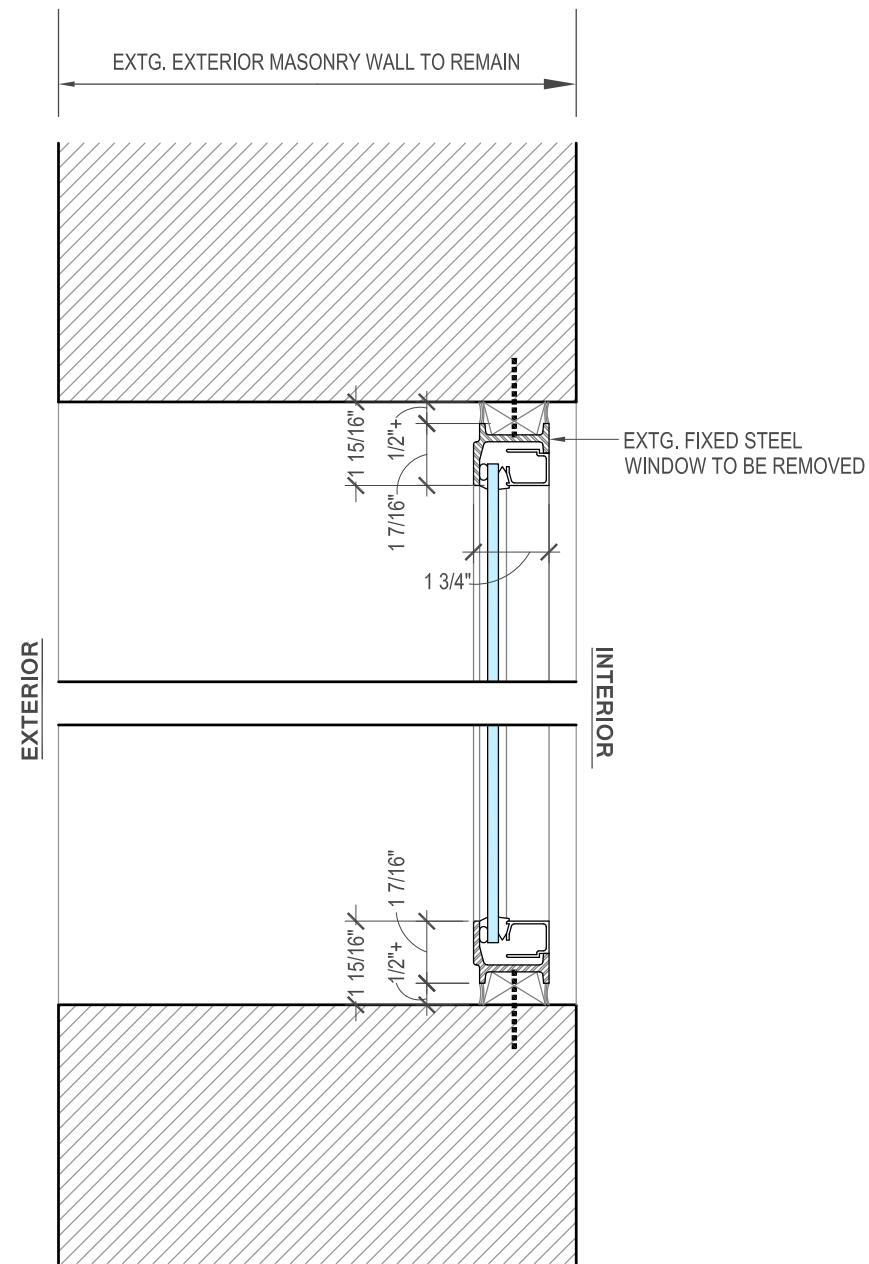

TYPICAL EXISTING FIXED WINDOW SECTION

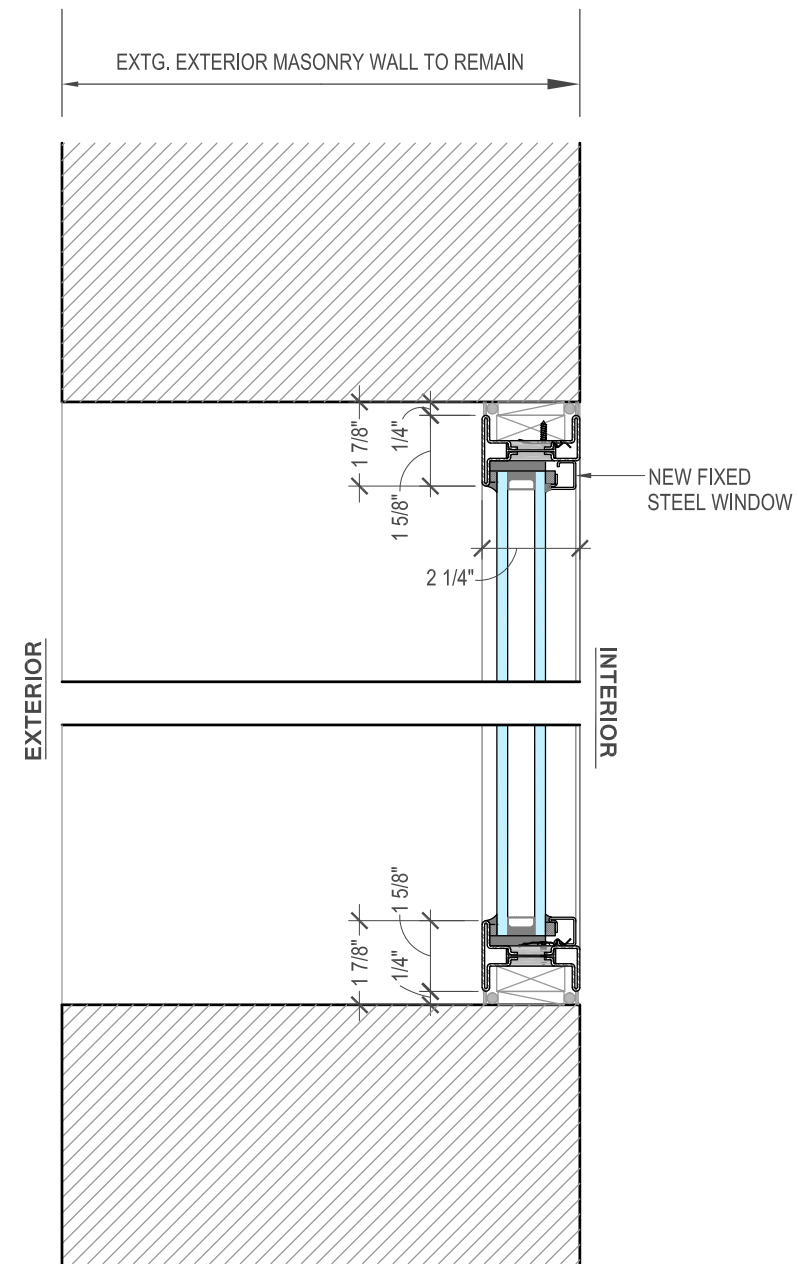

OPTION 1: REILLY'S THERMALLY BROKEN FIXED SECTION

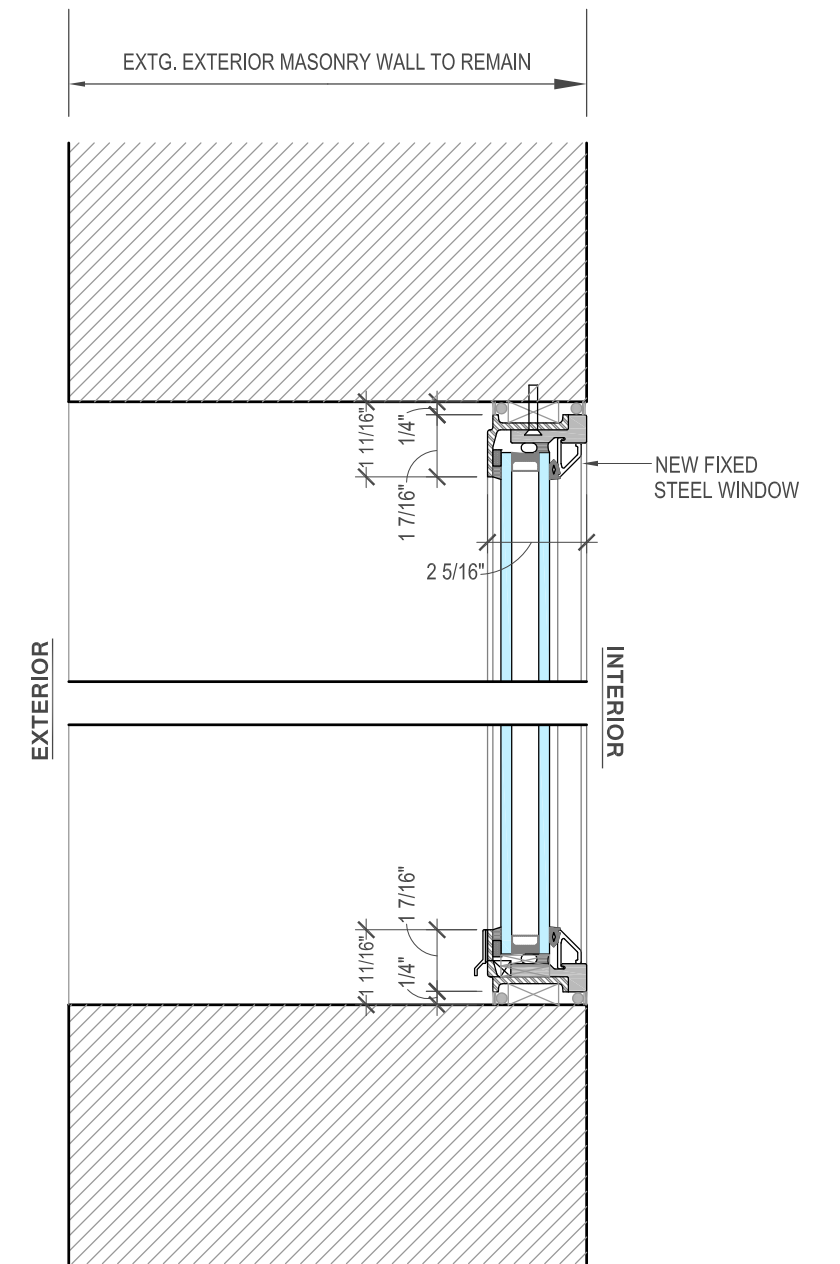

OPTION 2: HOPE'S THERMALLY BROKEN FIXED SECTION



D1 EXISTING

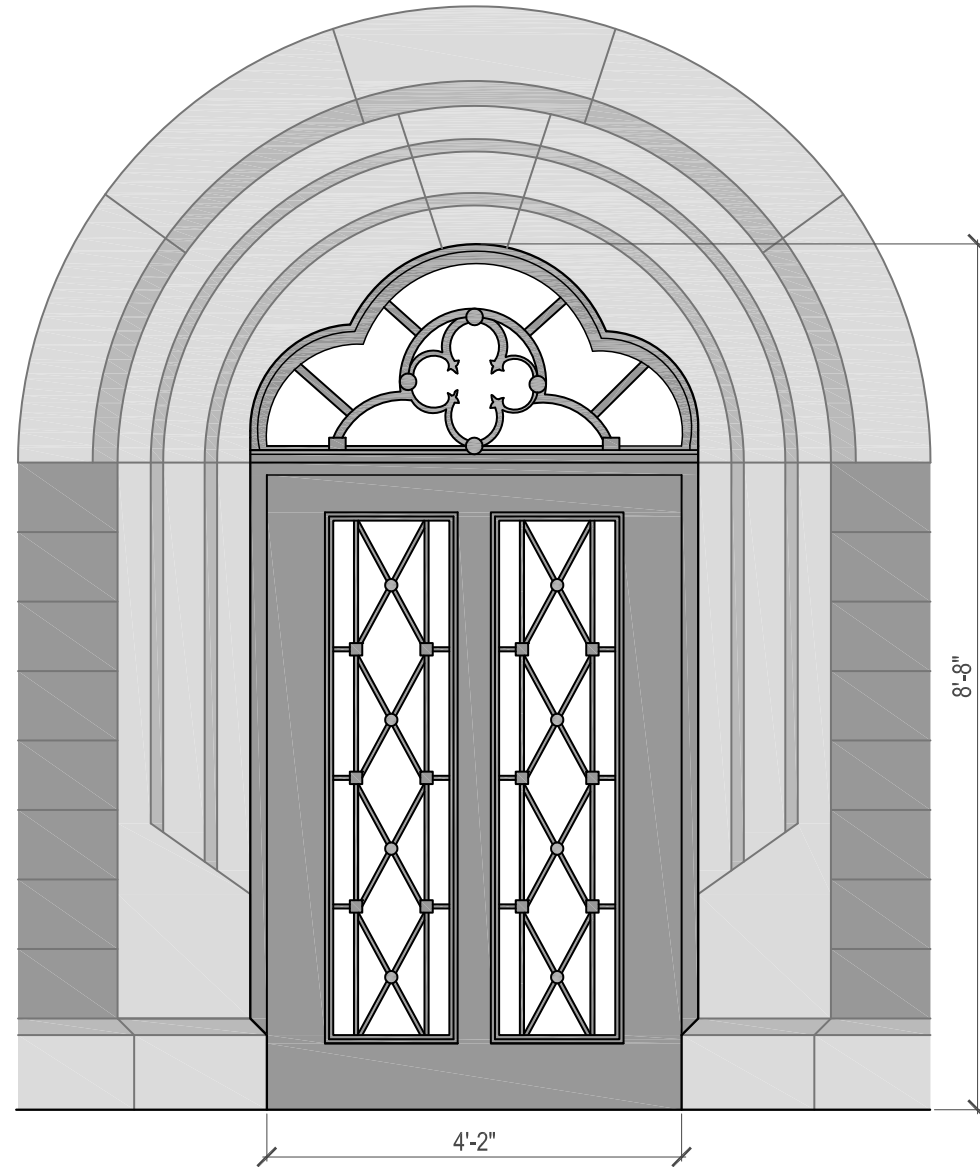

D1 EXISTING ELEVATION

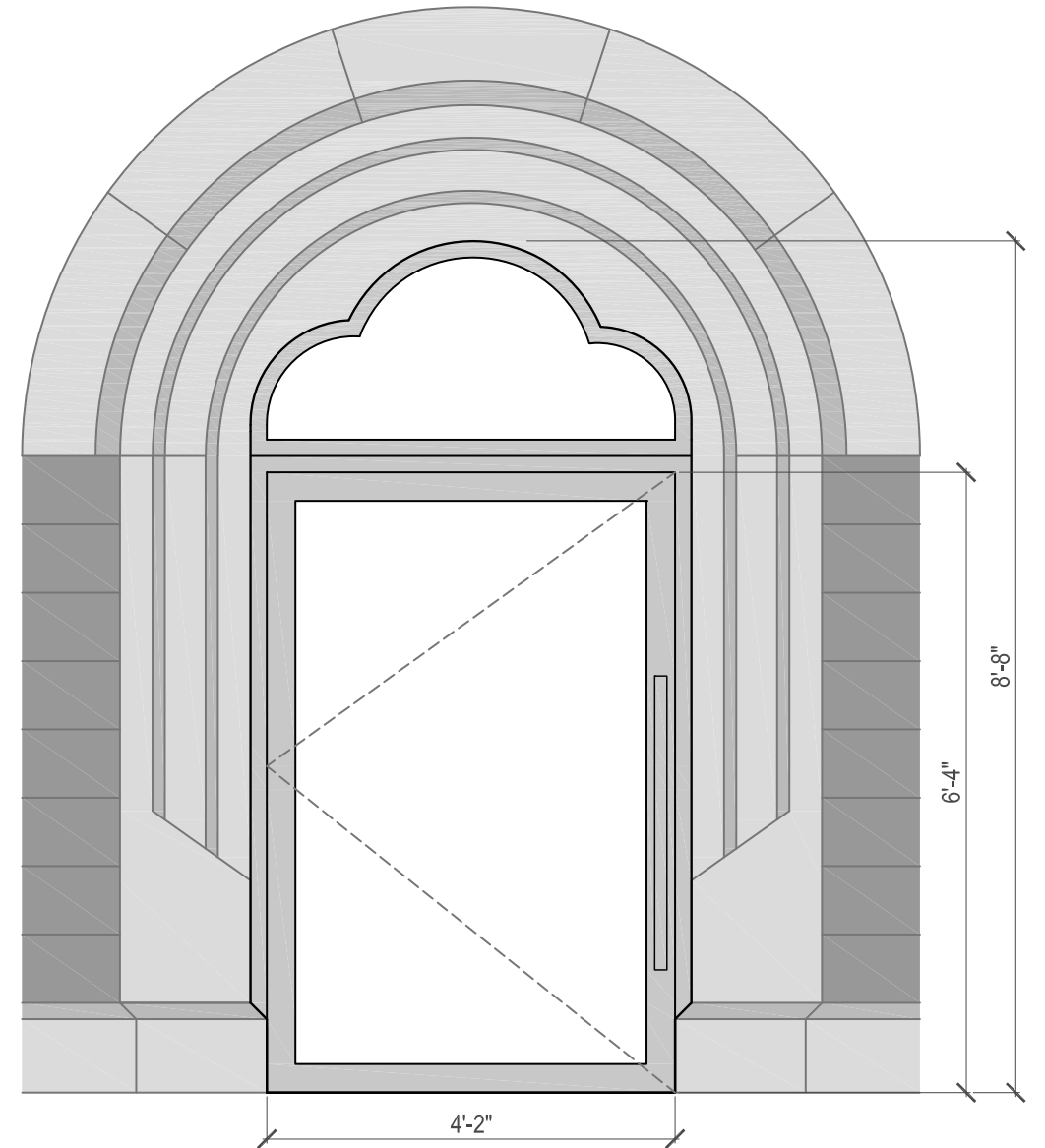

D1 PROPOSED ELEVATION



D2 EXISTING

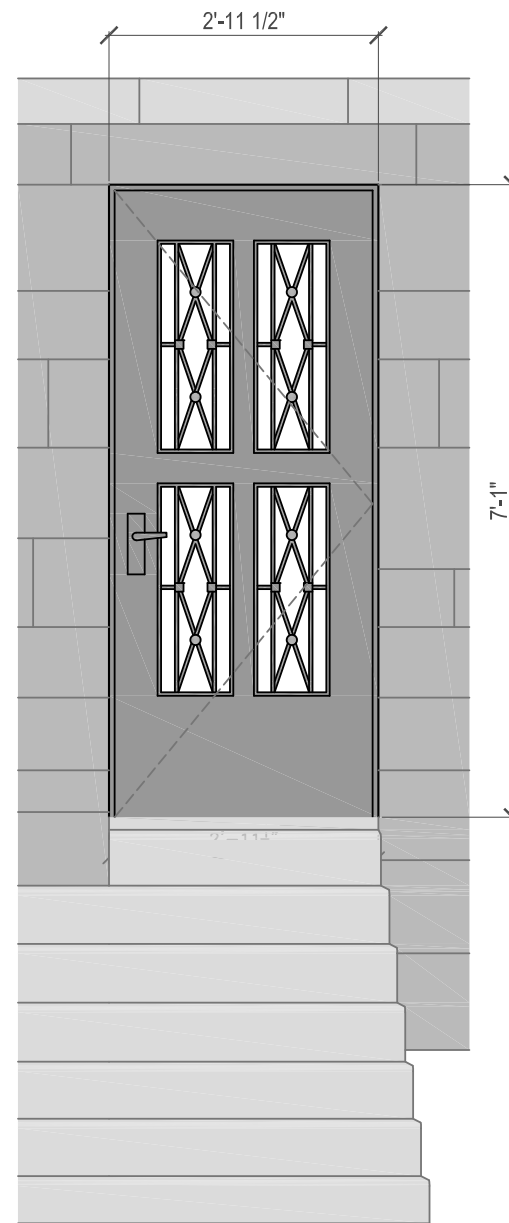

D2 EXISTING ELEVATION

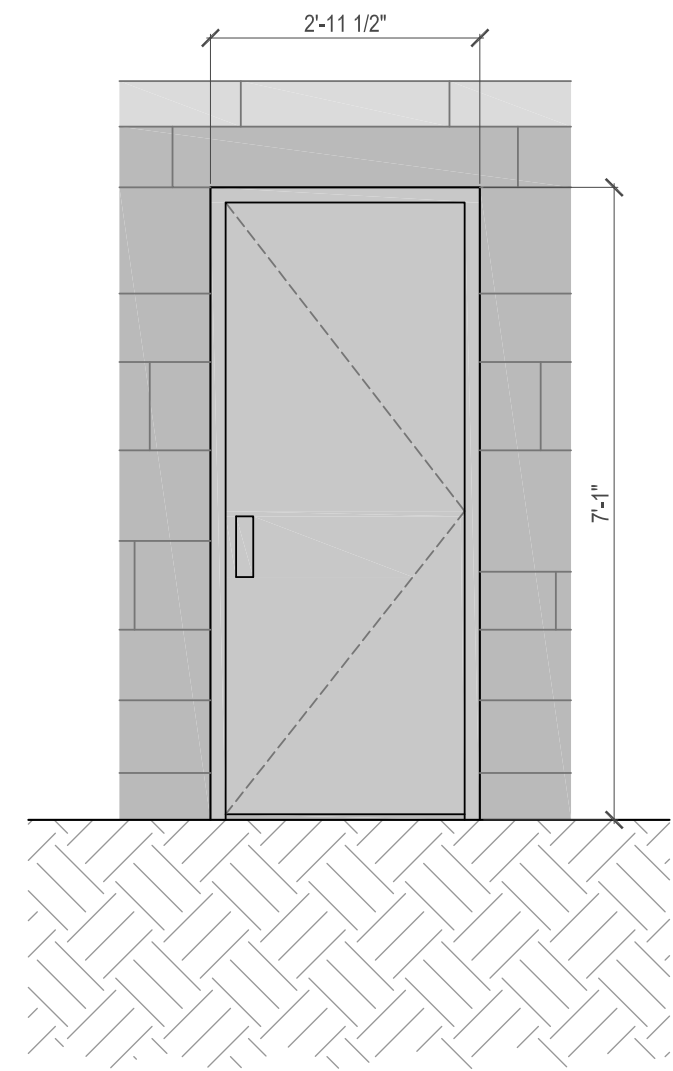

D2 PROPOSED ELEVATION



D3 EXISTING

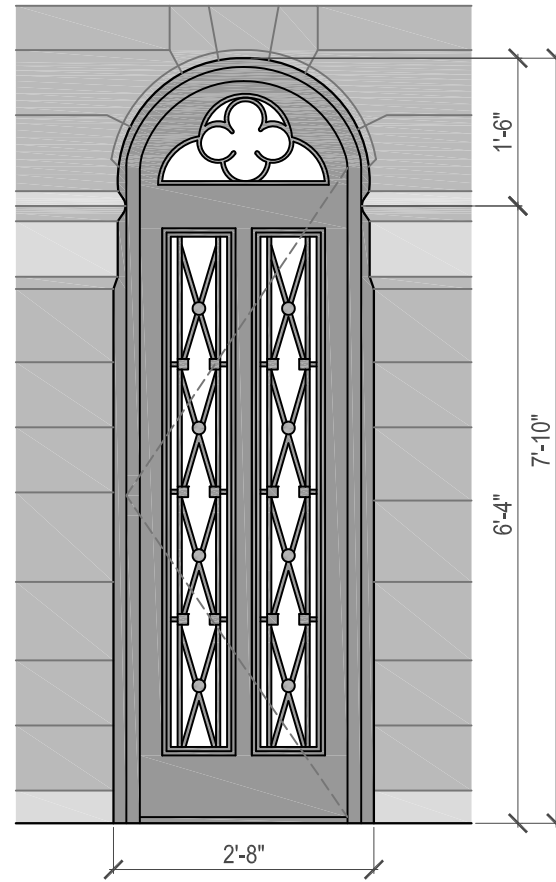

D3 EXISTING ELEVATION

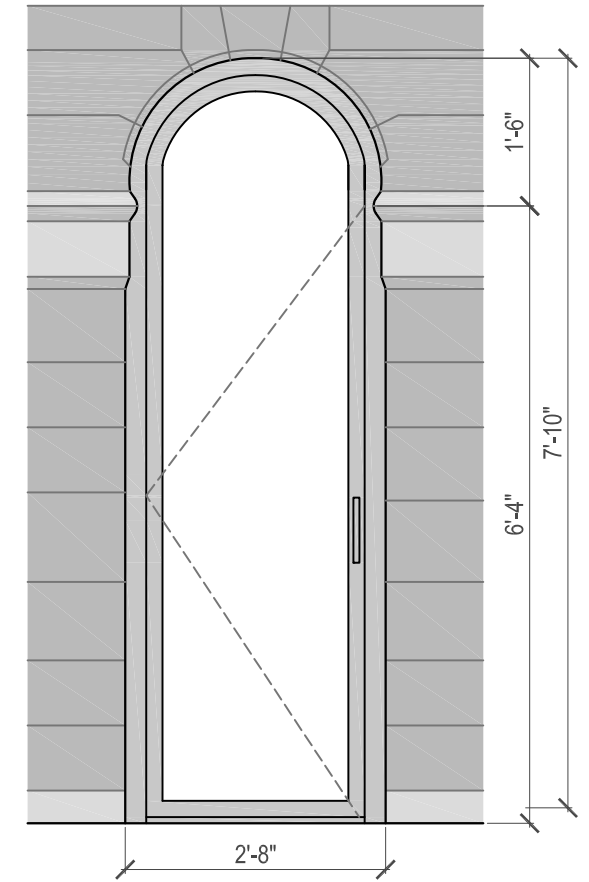

D3 PROPOSED ELEVATION

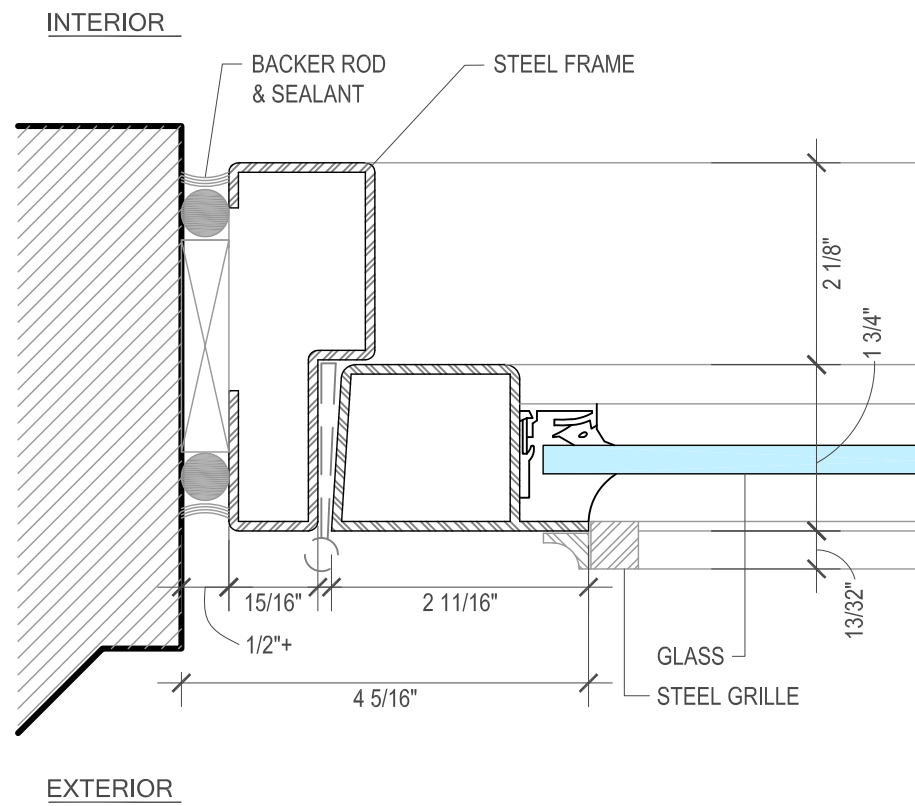

D1 EXISTING JAMB DETAIL

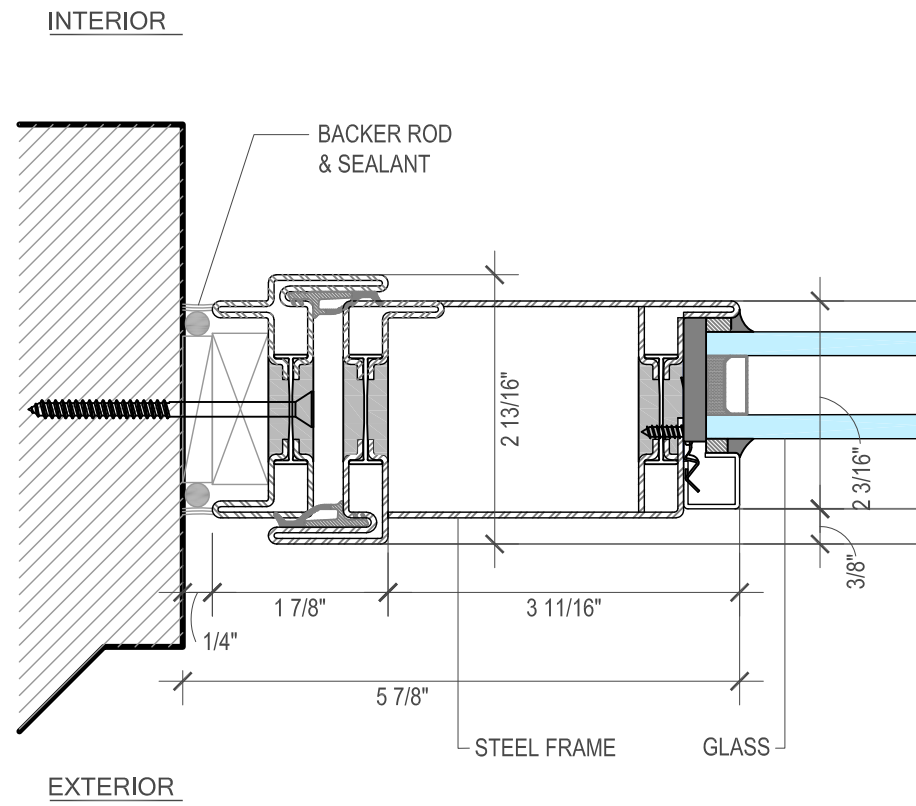

REILLY'S THERMALLY BROKEN DOOR JAMB DETAIL

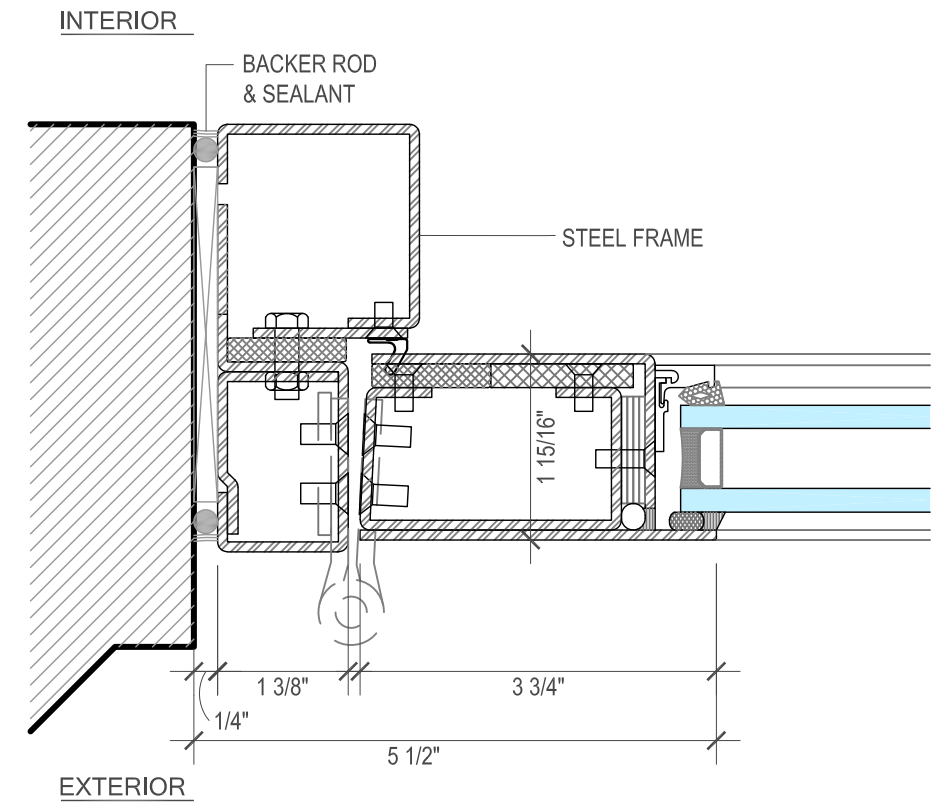

HOPE'S THERMALLY BROKEN DOOR JAMB DETAIL

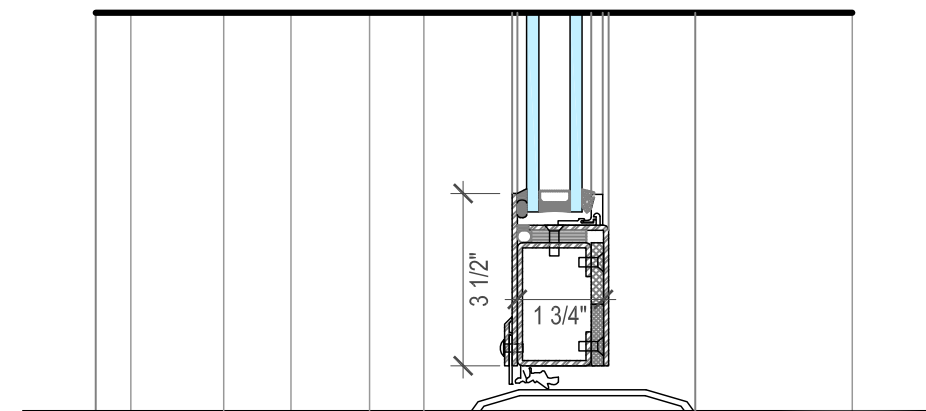
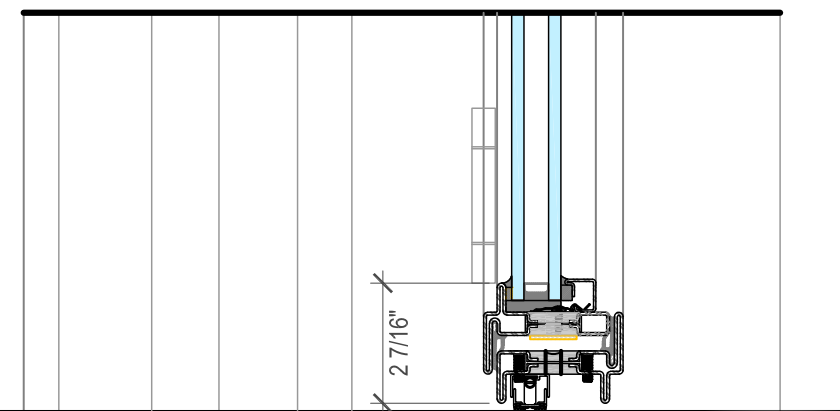
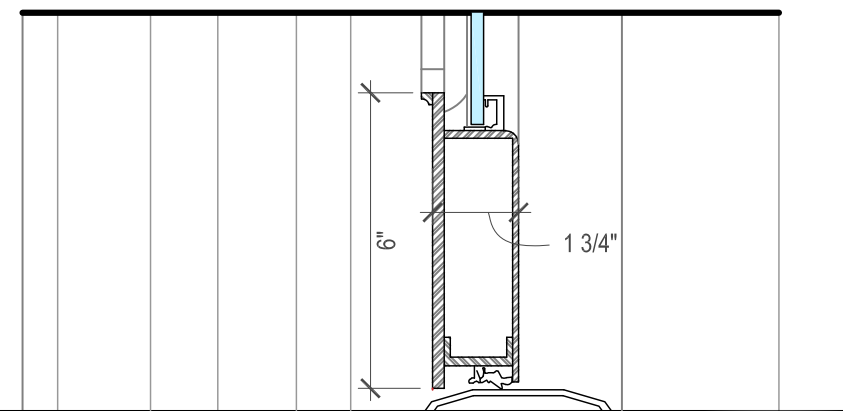
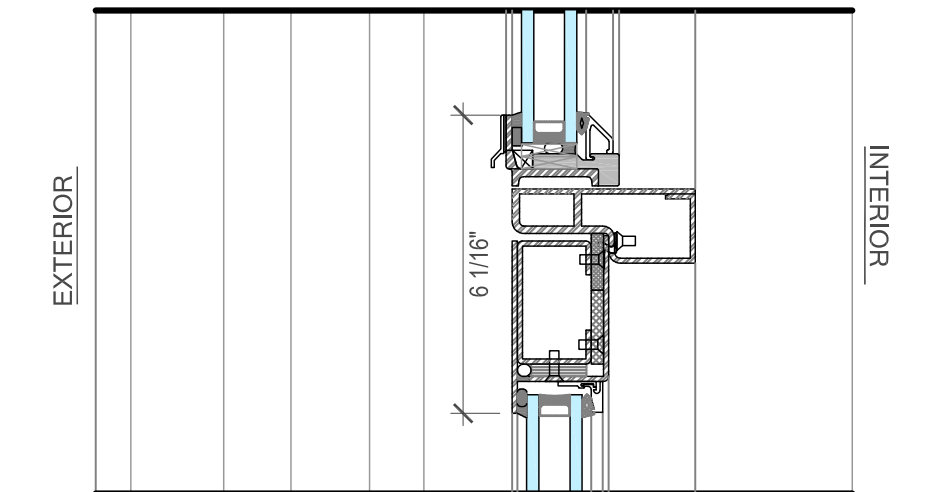
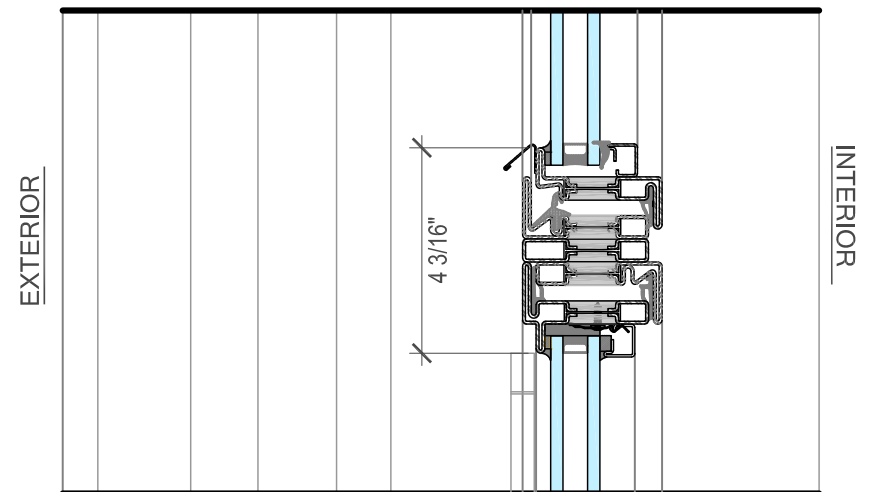
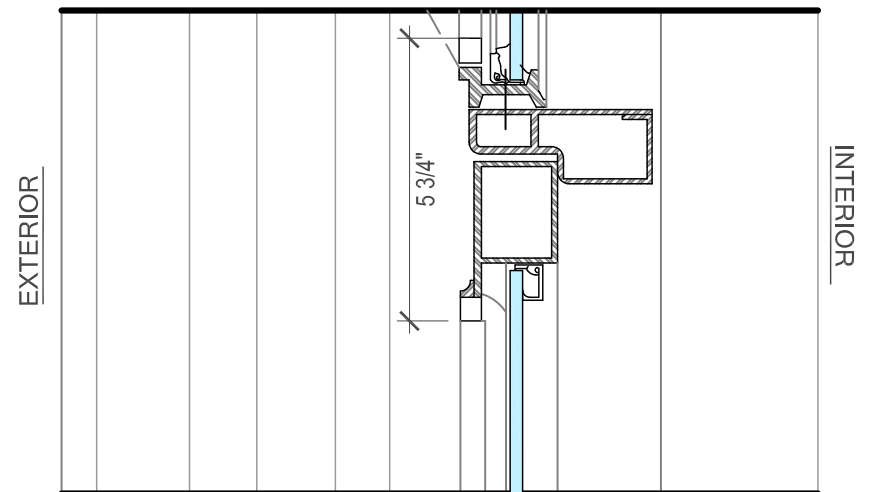
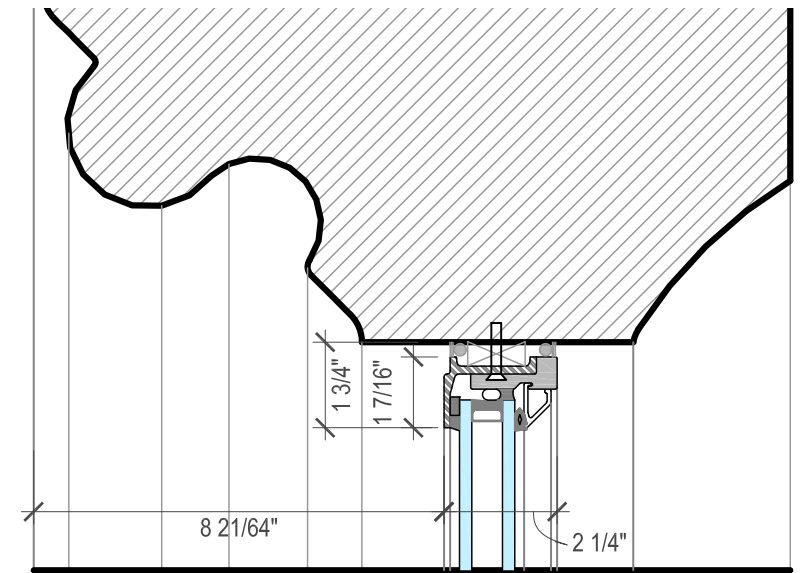
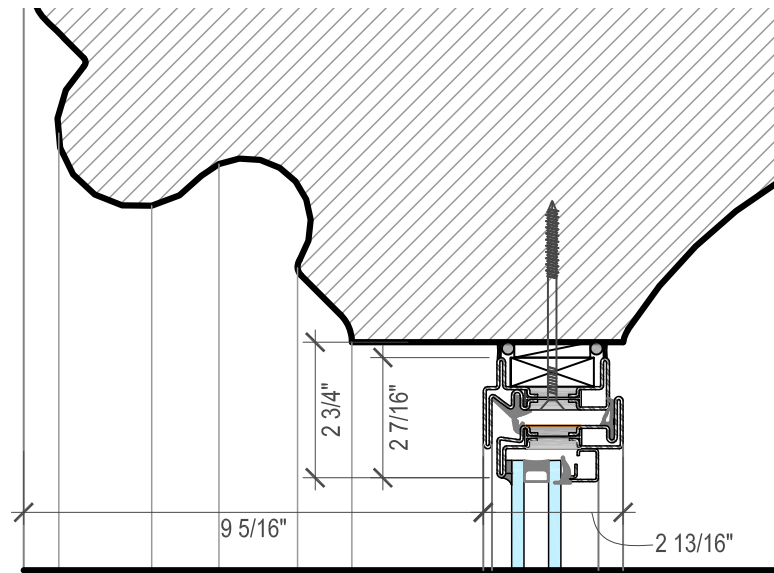
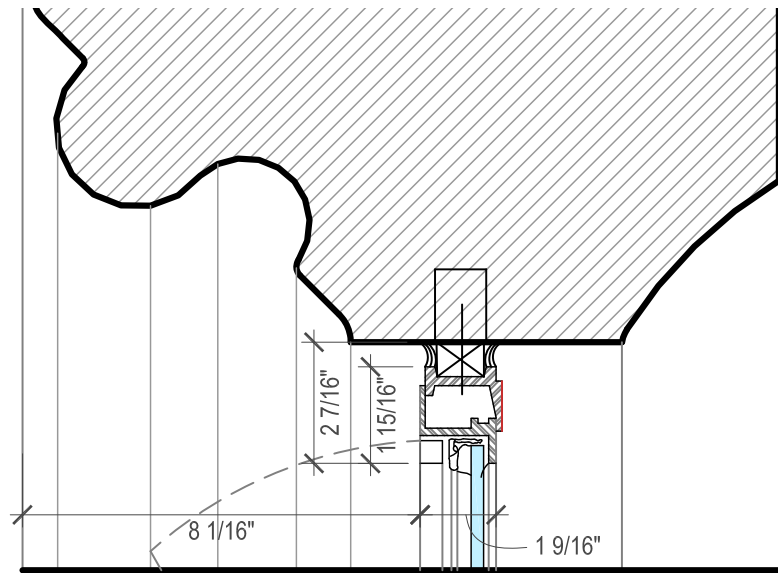

D1 EXISTING SECTION

OPTION 1: REILLY'S THERMALLY BROKEN DOOR SECTION

OPTION 2: HOPE'S THERMALLY BROKEN DOOR SECTION

Belvedere Access



Access points to the Belvedere



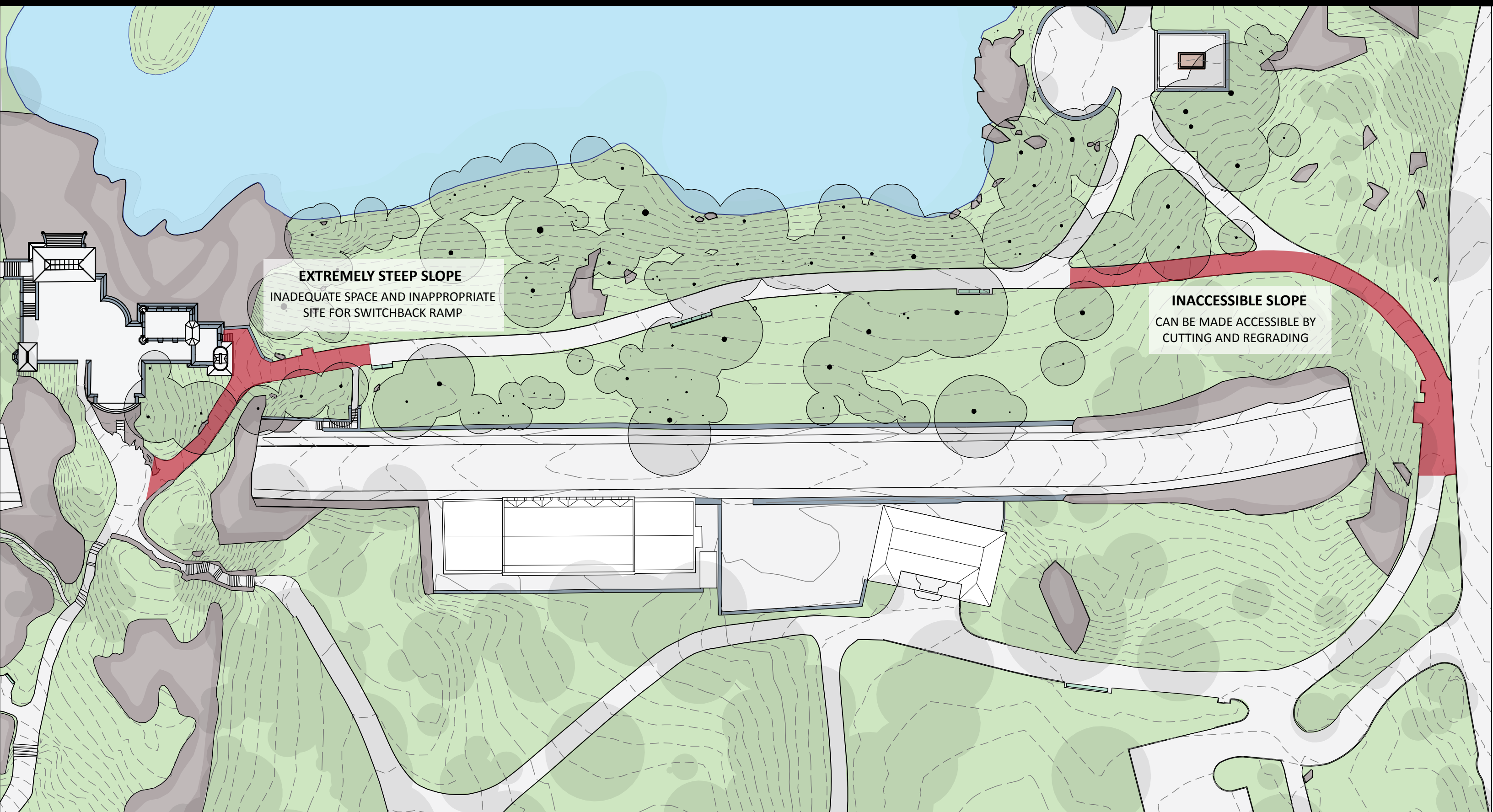

EXTREMELY STEEP SLOPE
INADEQUATE SPACE AND INAPPROPRIATE
SITE FOR SWITCHBACK RAMP

INACCESSIBLE SLOPE
CAN BE MADE ACCESSIBLE BY
CUTTING AND REGRADING



Approach from east side



Approach from east side



Approach from east side



Approach from east side



Approach from east side



Approach from east side



Ramp to main plaza



View from NW pavilion



View north, 19th century

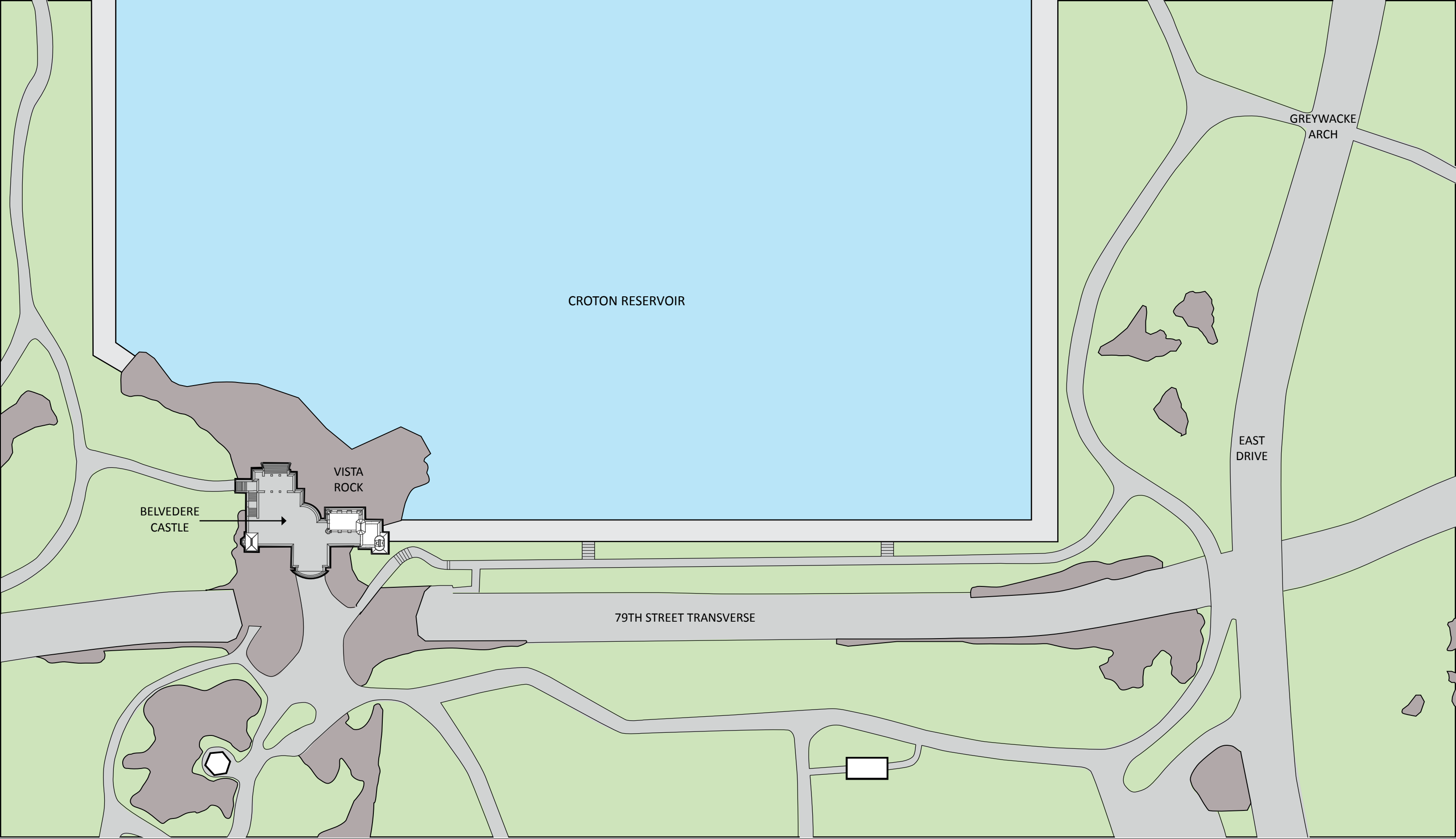

CROTON RESERVOIR

GREYWACKE
ARCH

EAST
DRIVE

VISTA
ROCK

BELVEDERE
CASTLE

79TH STREET TRANSVERSE



19th century view east from Vista Rock

*Strohmeier & Wyman, Publishers,
New York, N.Y.*



*Sold only by Underwood & Underwood
New York, London, Toronto Canada, Ottawa Kansas.*

Lover's Lane, Central Park, New York, U. S. A.
Copyright 1896 by Strohmeier & Wyman.



Original approach to Belvedere from east side



View east across Reservoir from Belvedere

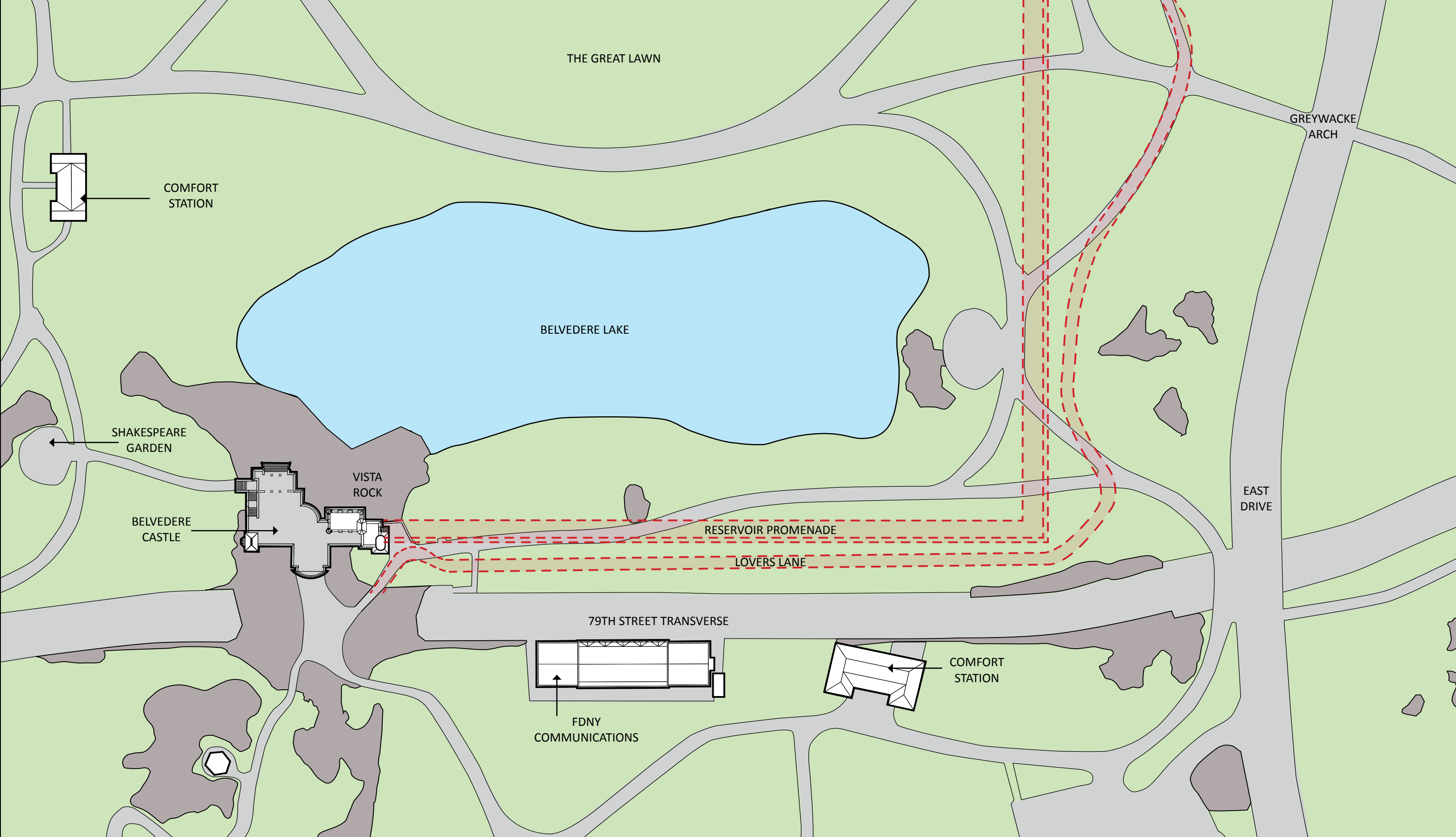

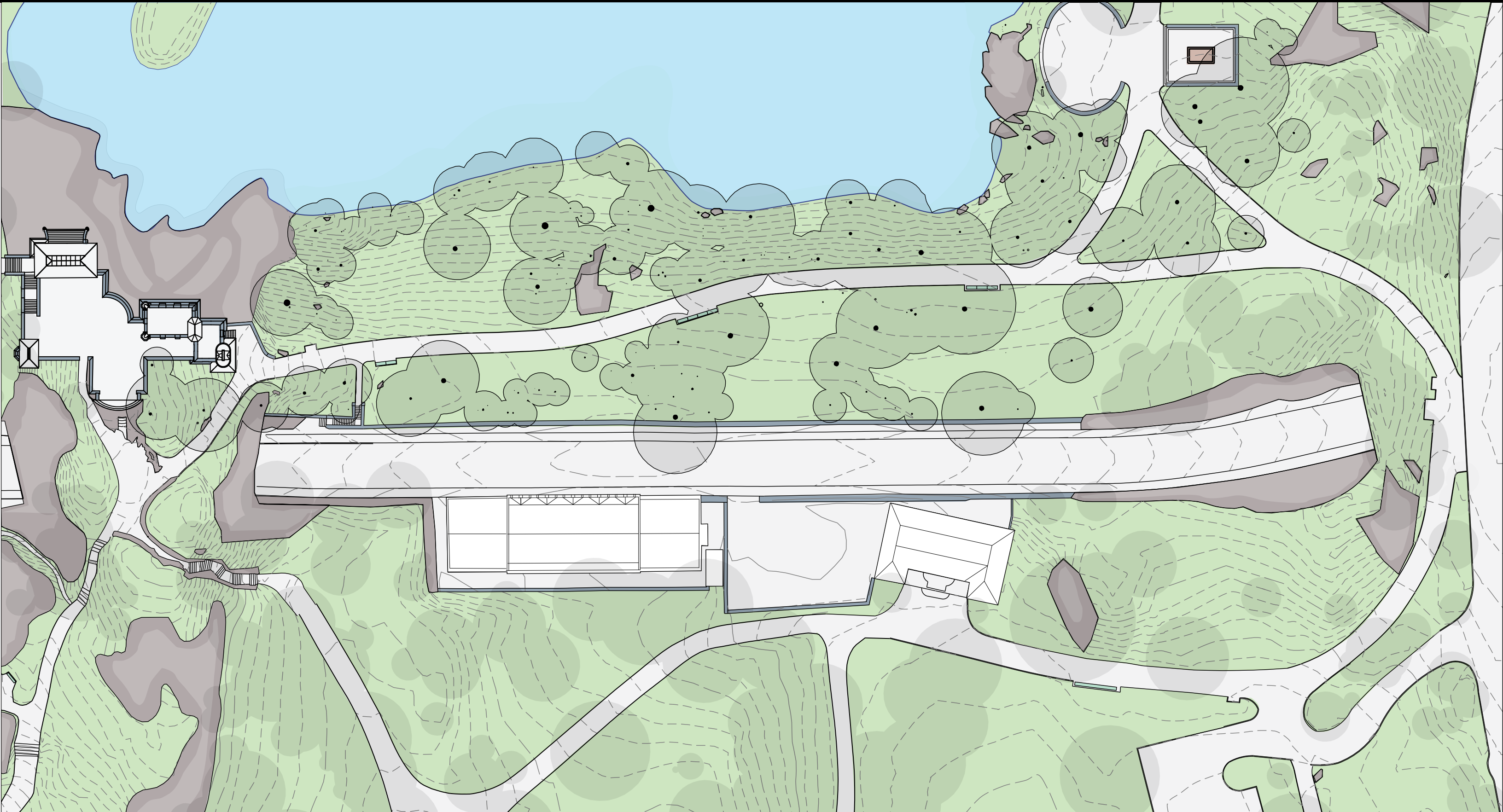



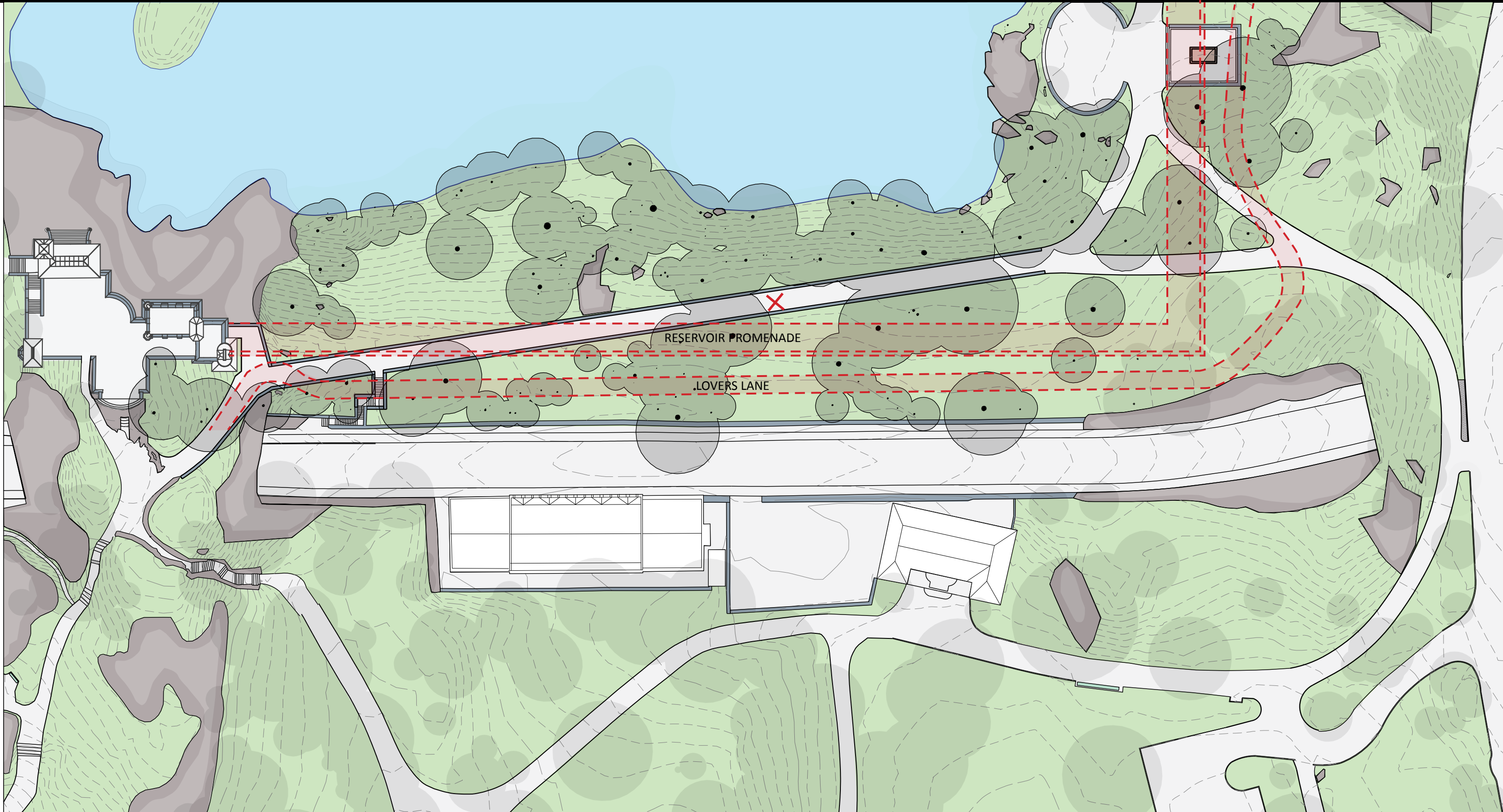

RESERVOIR PROMENADE

LOVERS LANE

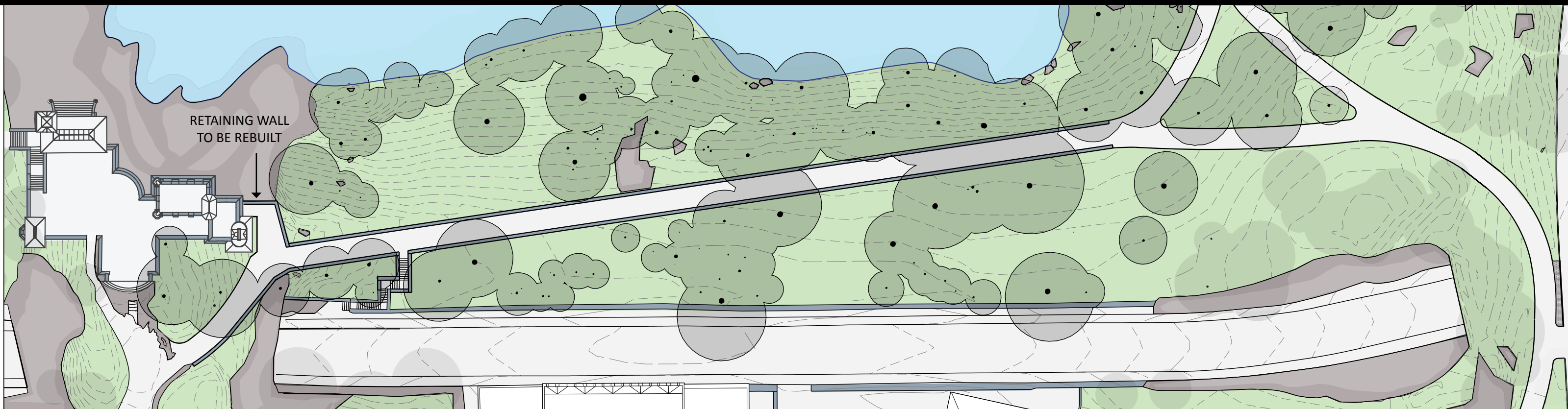
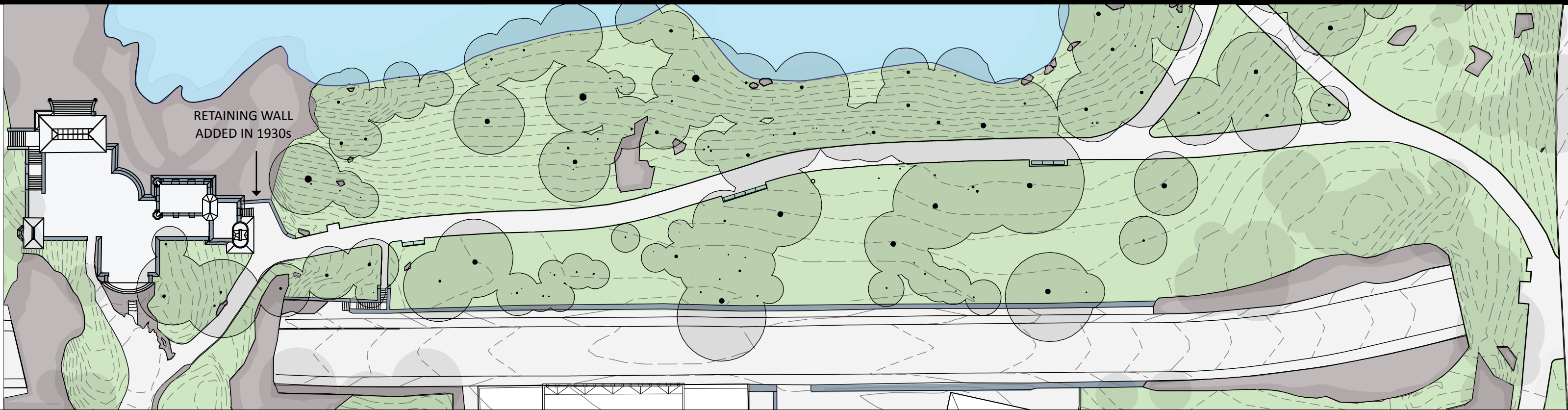



Retaining wall added 1930s

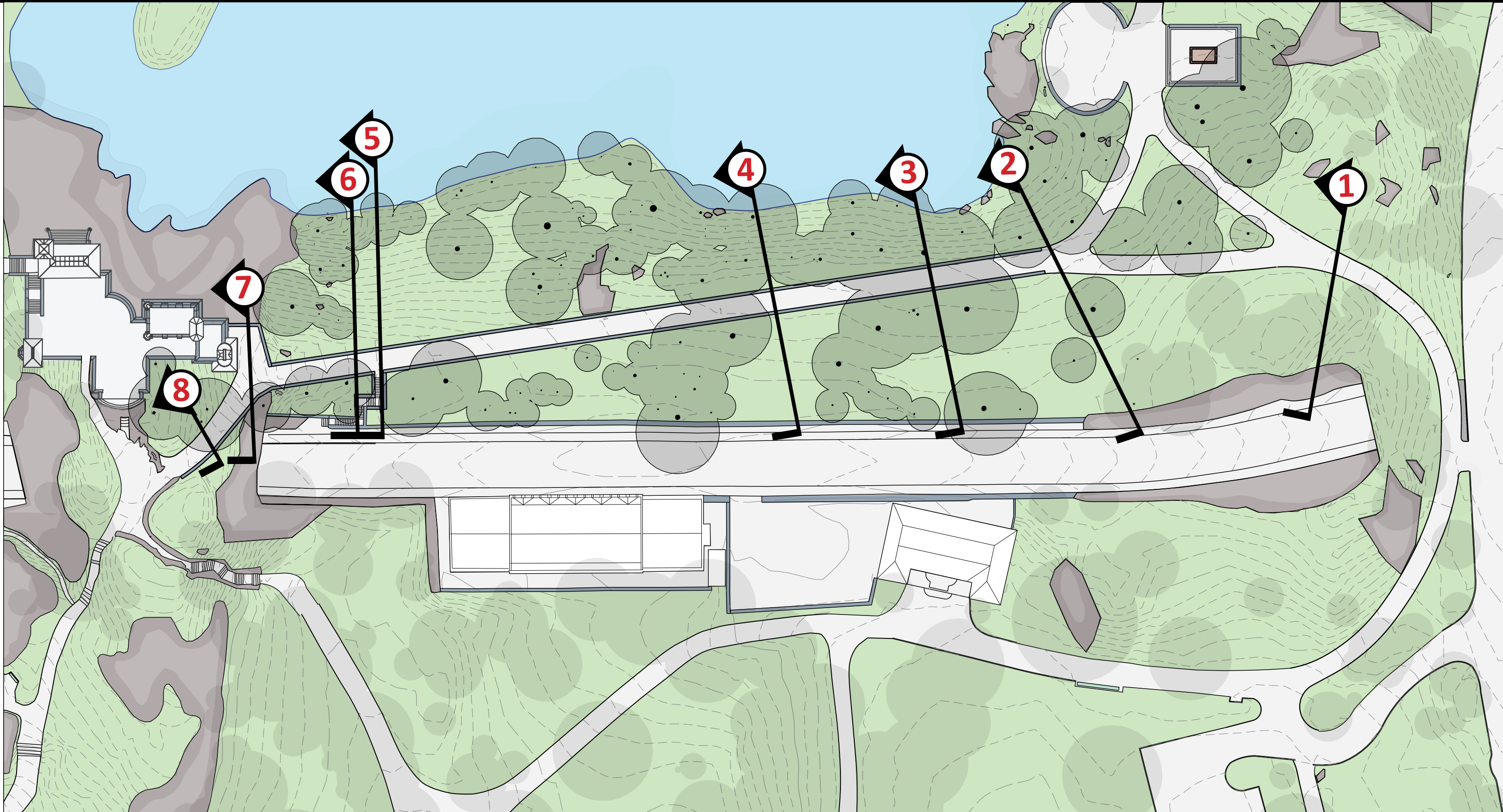

Key Plan: Path Sections



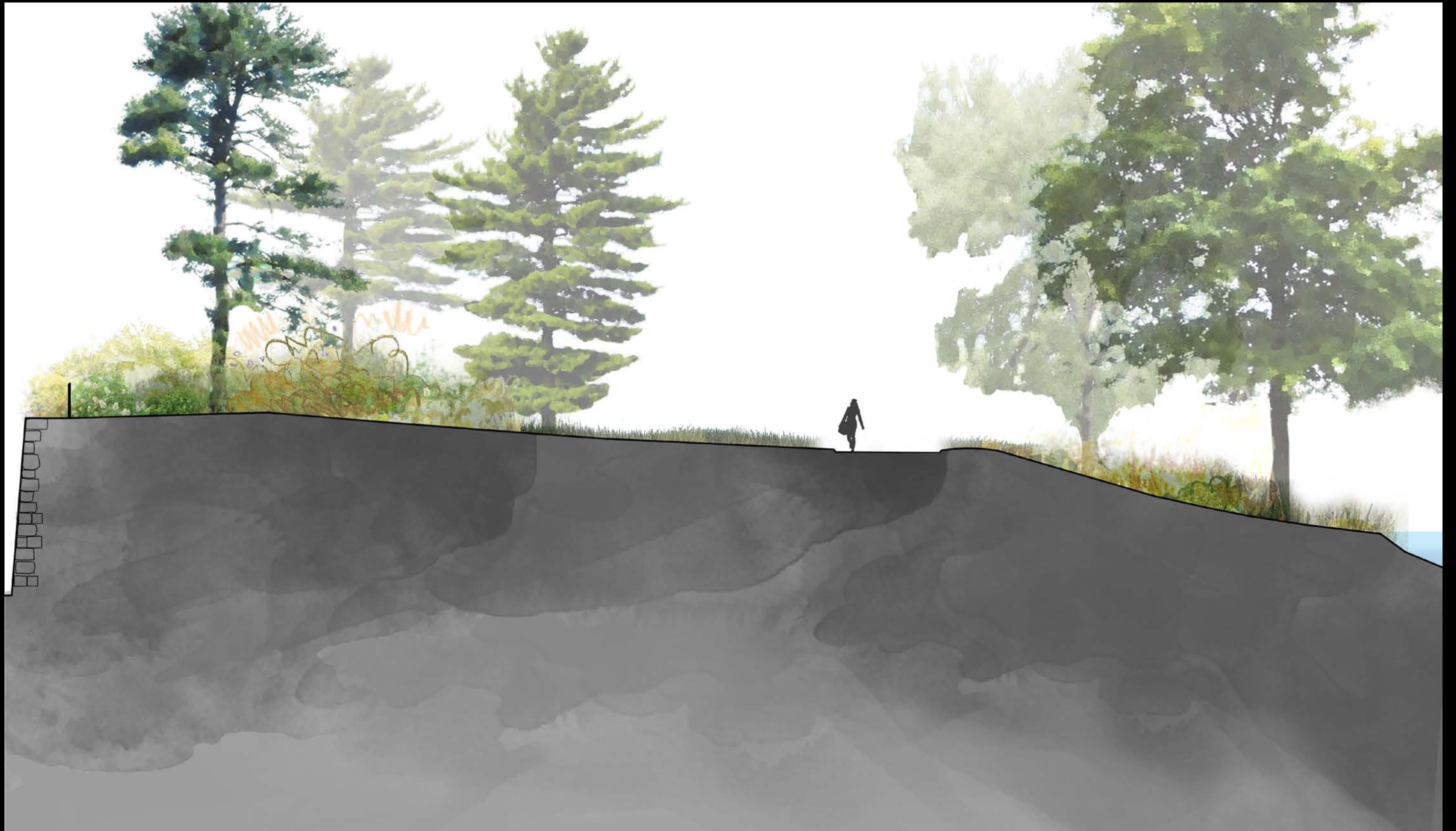



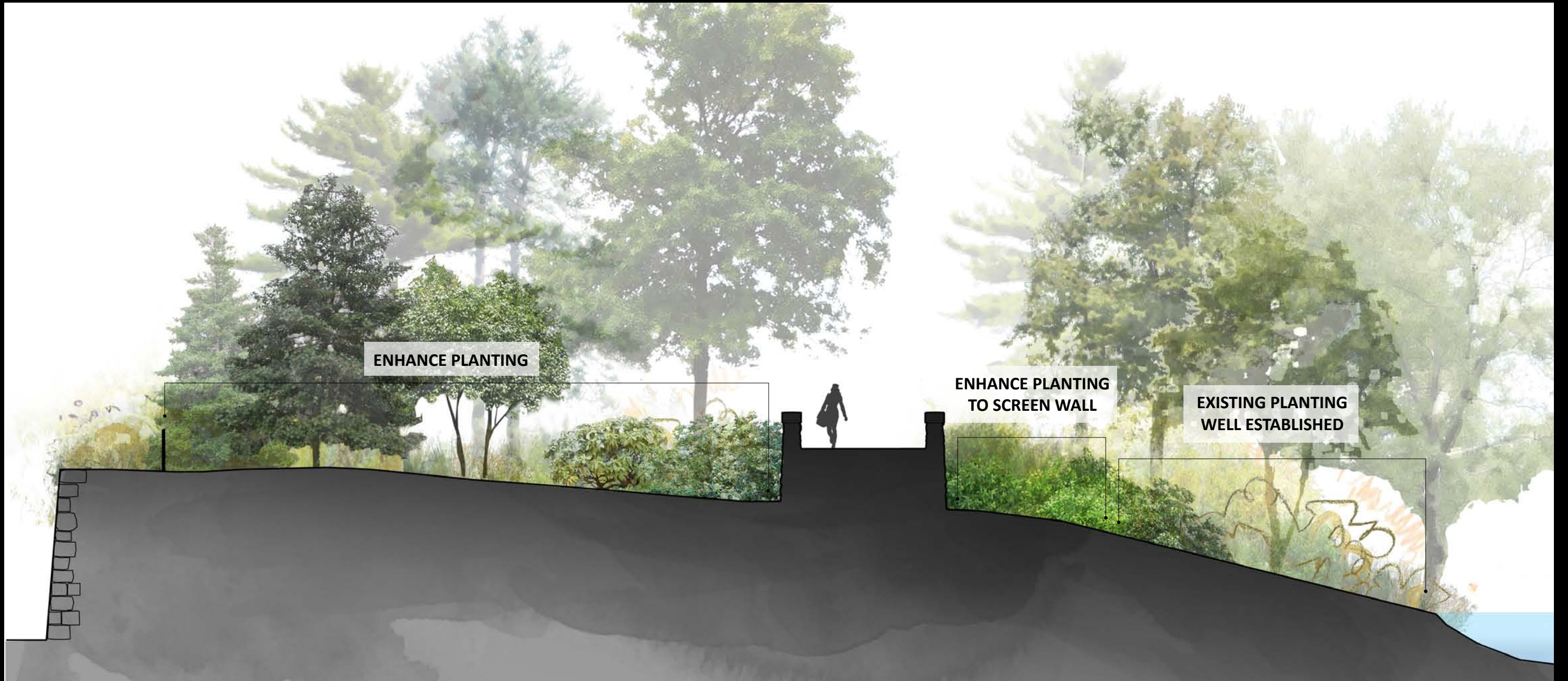

ENHANCE PLANTING

ENHANCE PLANTING
TO SCREEN WALL

EXISTING PLANTING
WELL ESTABLISHED



ENHANCE PLANTING
TO SCREEN WALL

EXISTING PLANTING
WELL ESTABLISHED



ENHANCE PLANTING
TO SCREEN WALL

EXISTING PLANTING
WELL ESTABLISHED



EXTEND PLANTING
MARGIN

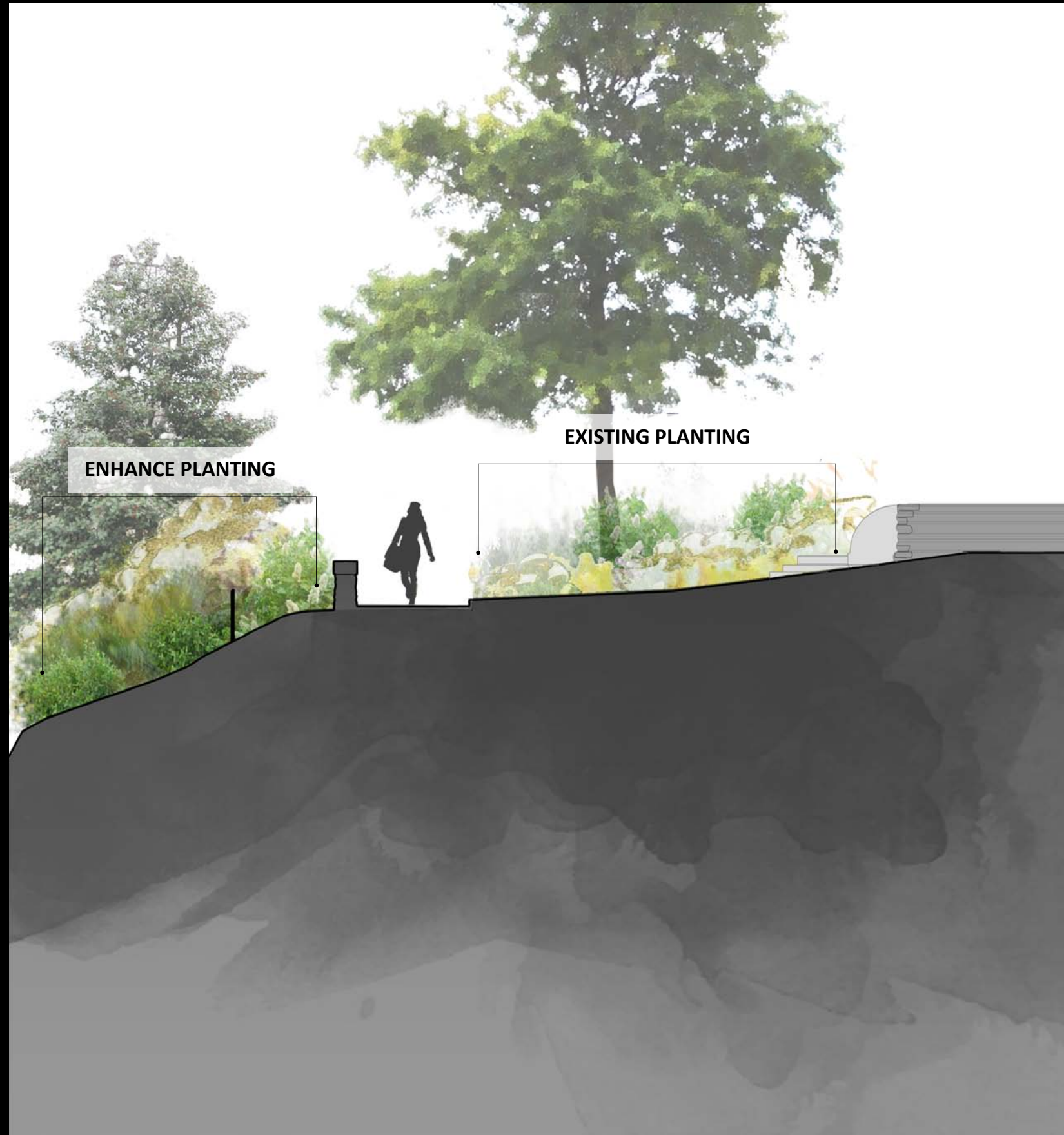

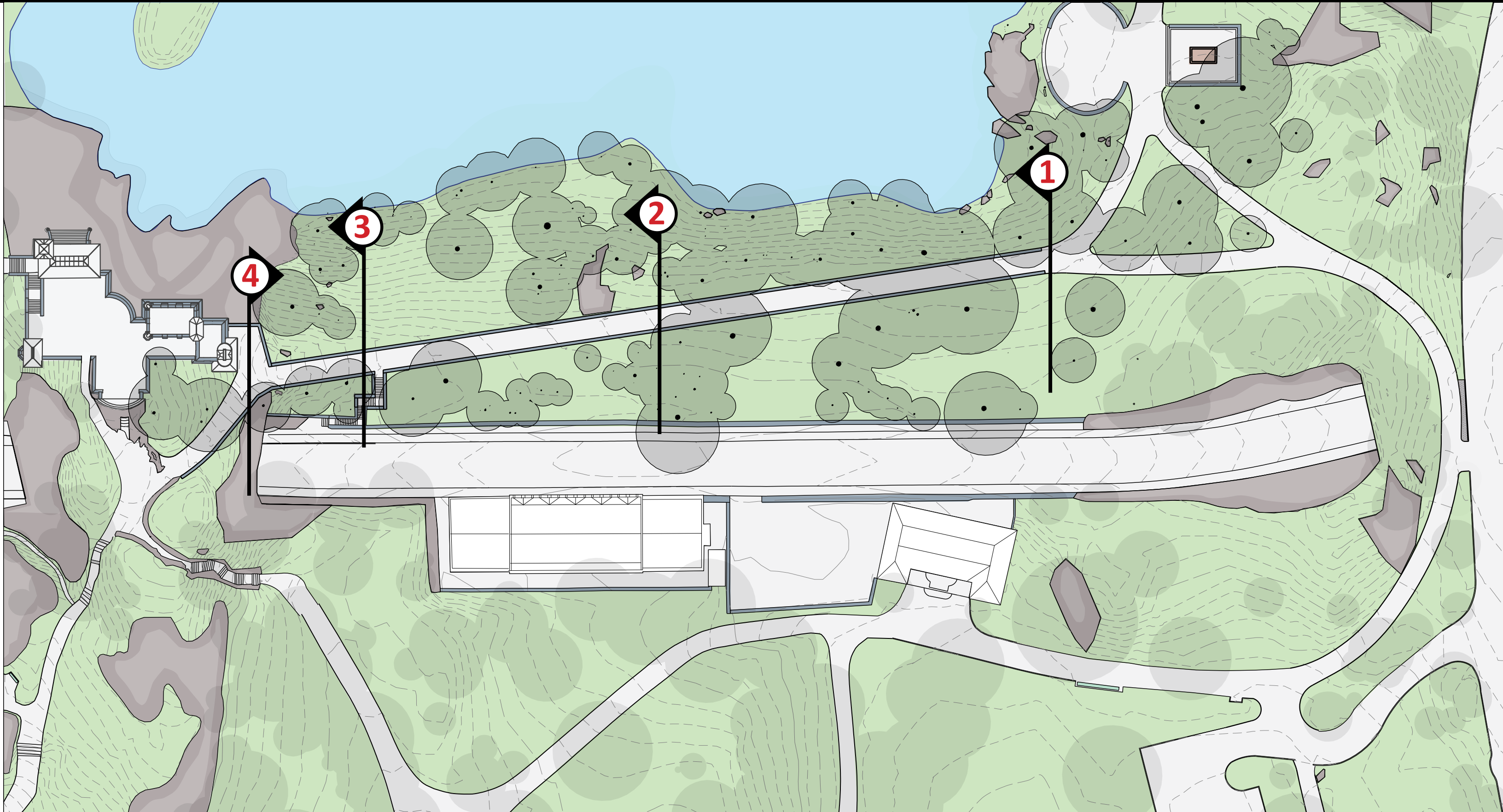

Key Plan: Belvedere access views



View 1: Belvedere access from path intersection, existing



View 1: Belvedere access from path intersection, proposed



View 2: Belvedere access midway, existing grade



View 2: Belvedere access midway, proposed grade (+8')



View 2: Belvedere access midway, proposed



View 3: Approaching the Belvedere, existing grade



View 3: Approaching the Belvedere, proposed grade (+10')

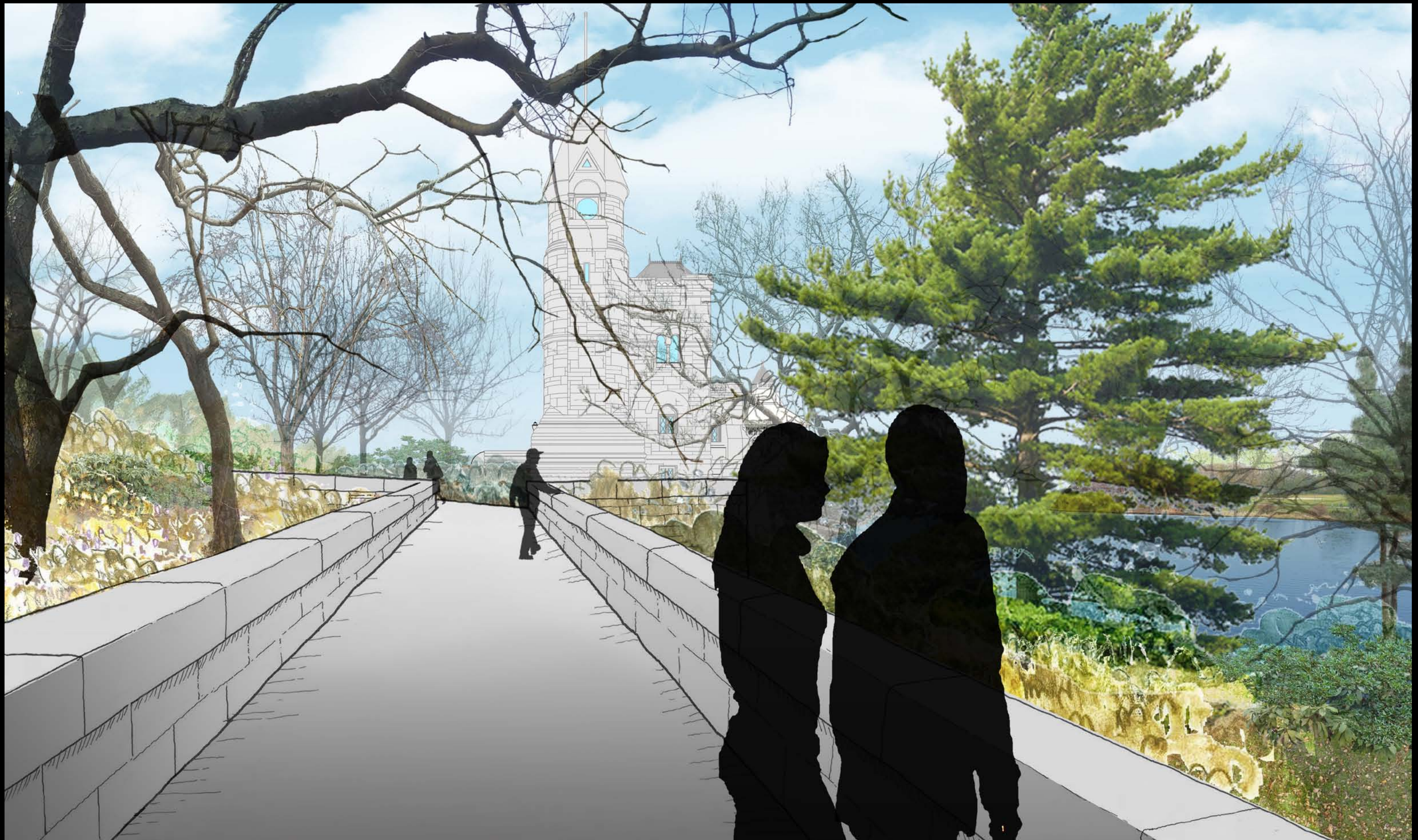

View 3: Approaching the Belvedere, proposed



View 4: Looking back from the Belvedere, existing grade

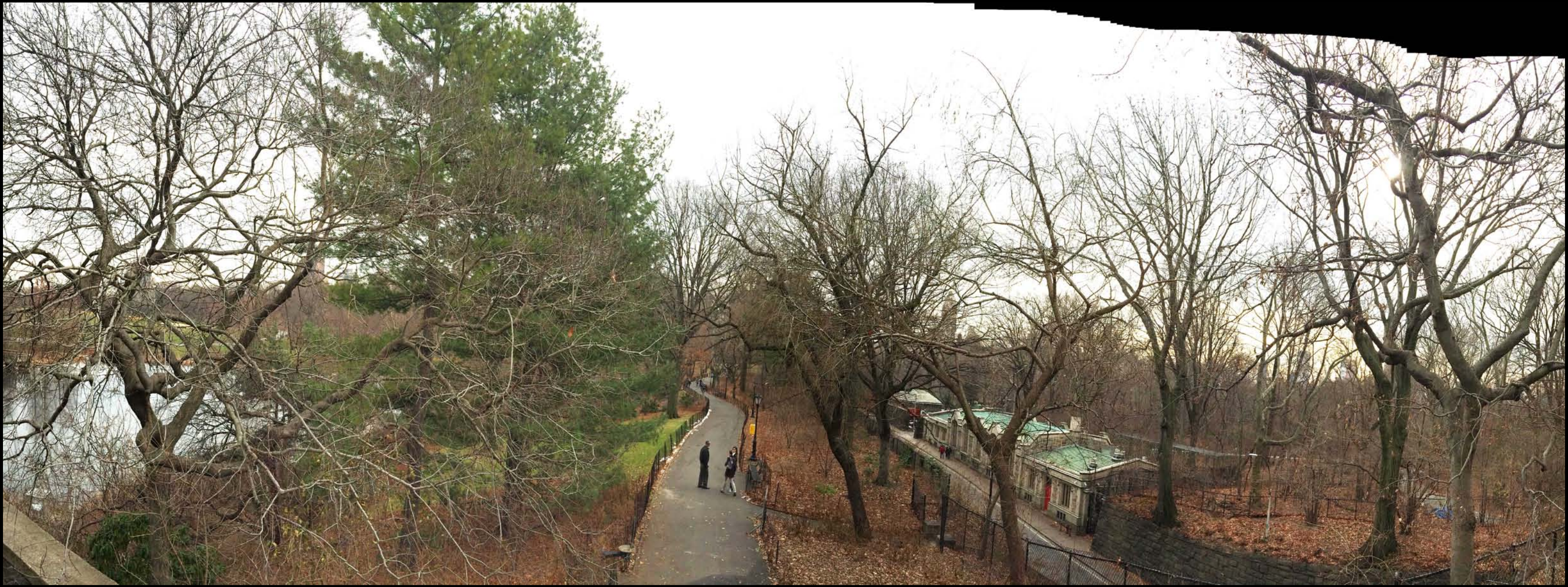

View 4: Looking back from the Belvedere, proposed grade (+6')



View 4: Looking back from the Belvedere, proposed



Proposed Grade Change at Basement Entrance

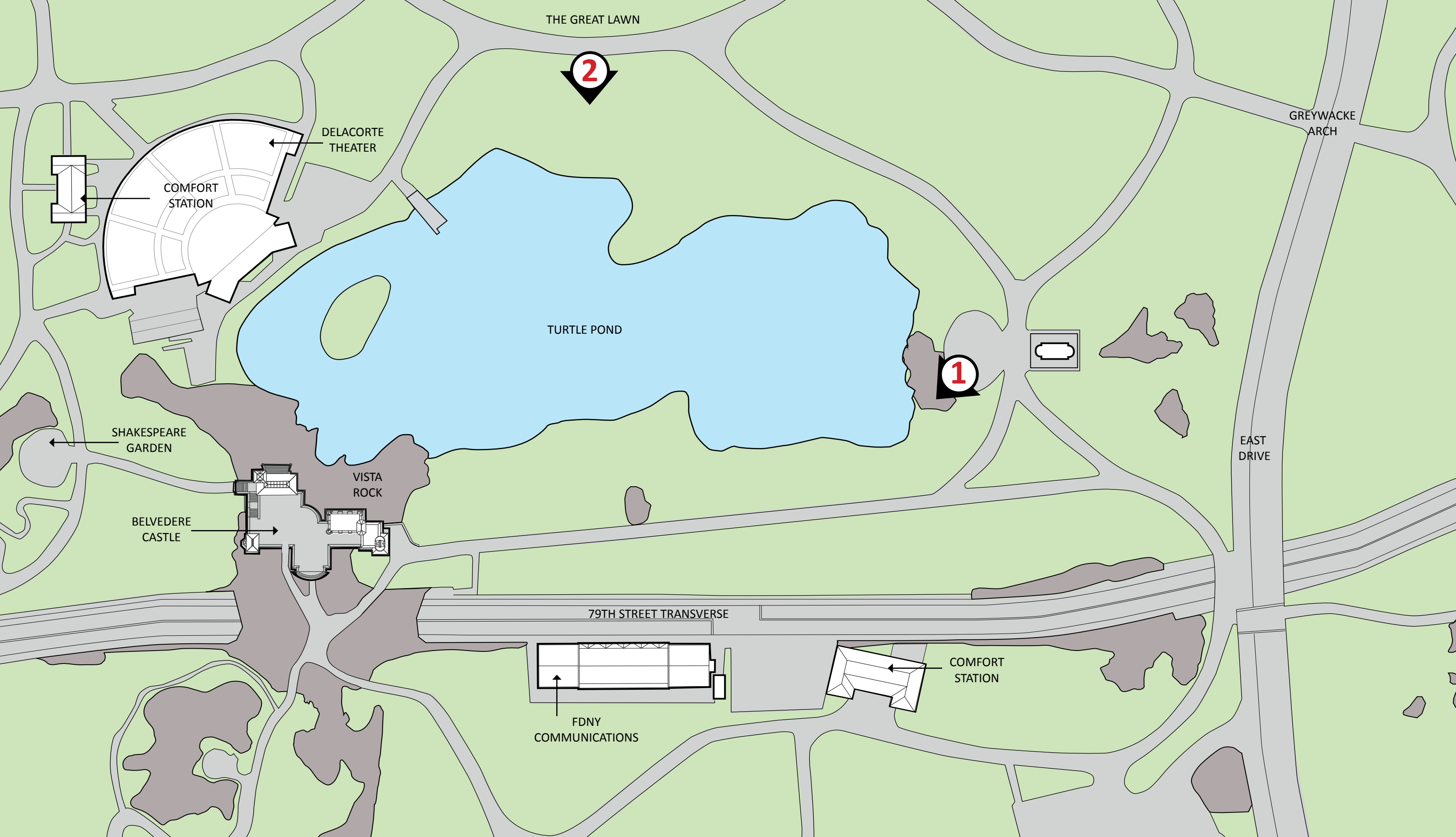



View 1: From King Jagiello Monument, existing and proposed



View 2: From the Great Lawn, existing and proposed



The Belvedere Today and in 1880

